'79

Digitized by the Internet Archive
in 2022 with funding from
LYRASIS and LYRASIS Members

https://archive.org/details/untitled00chin

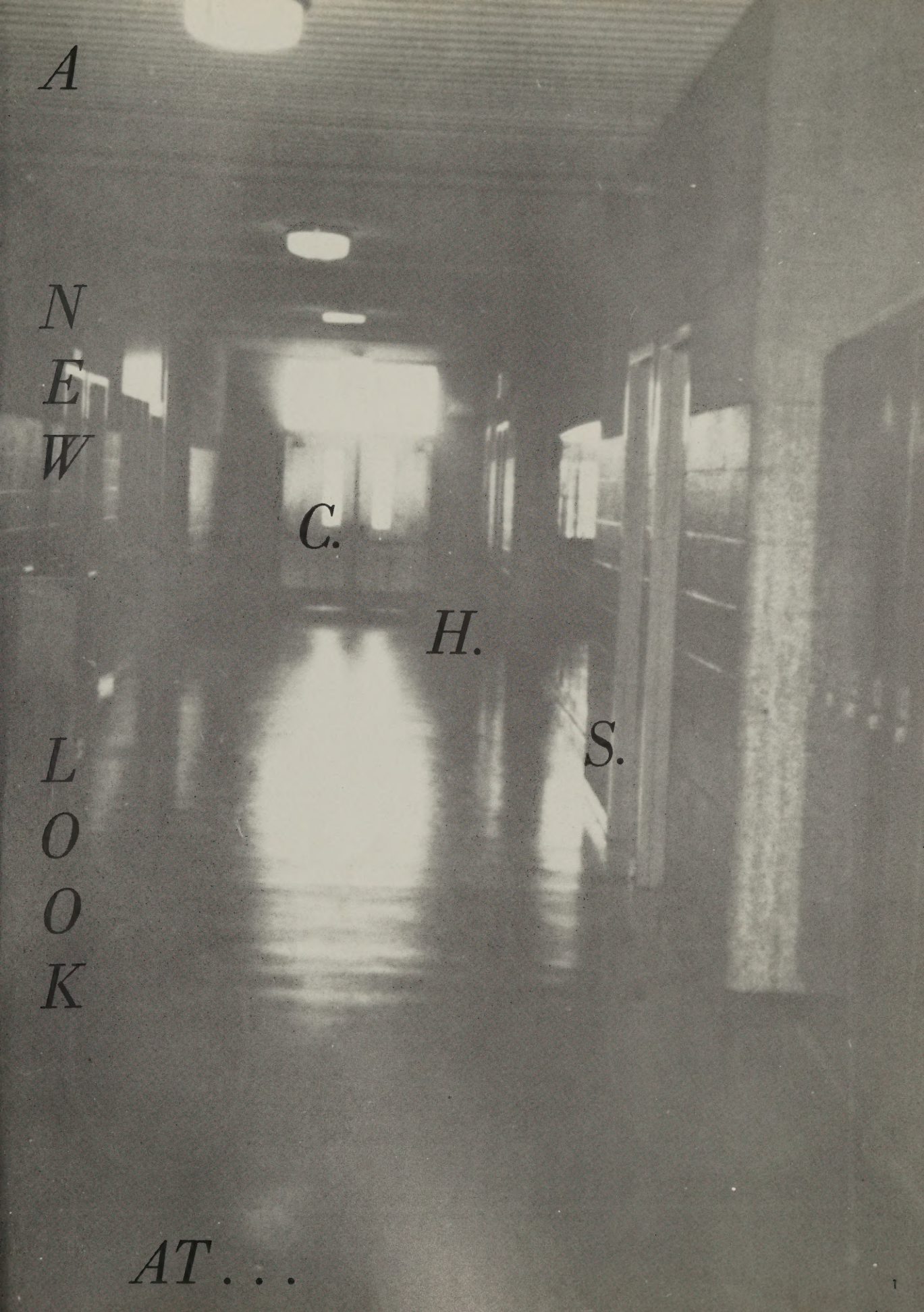
A
NEW
C.
H.
S.
LOOK
AT . . .

PROLOGUE

AND WHAT DO WE REMEMBER?

We look back and remember the happy times, feeling the rewards of hard work and dedication. Sometimes we felt all alone, isolated in the midst of a crowd. Our existence was one of constant beginnings and continuous endings that filled our lives and our memories. It was our year, molded by the vast and diverse characters of who we were and had become.

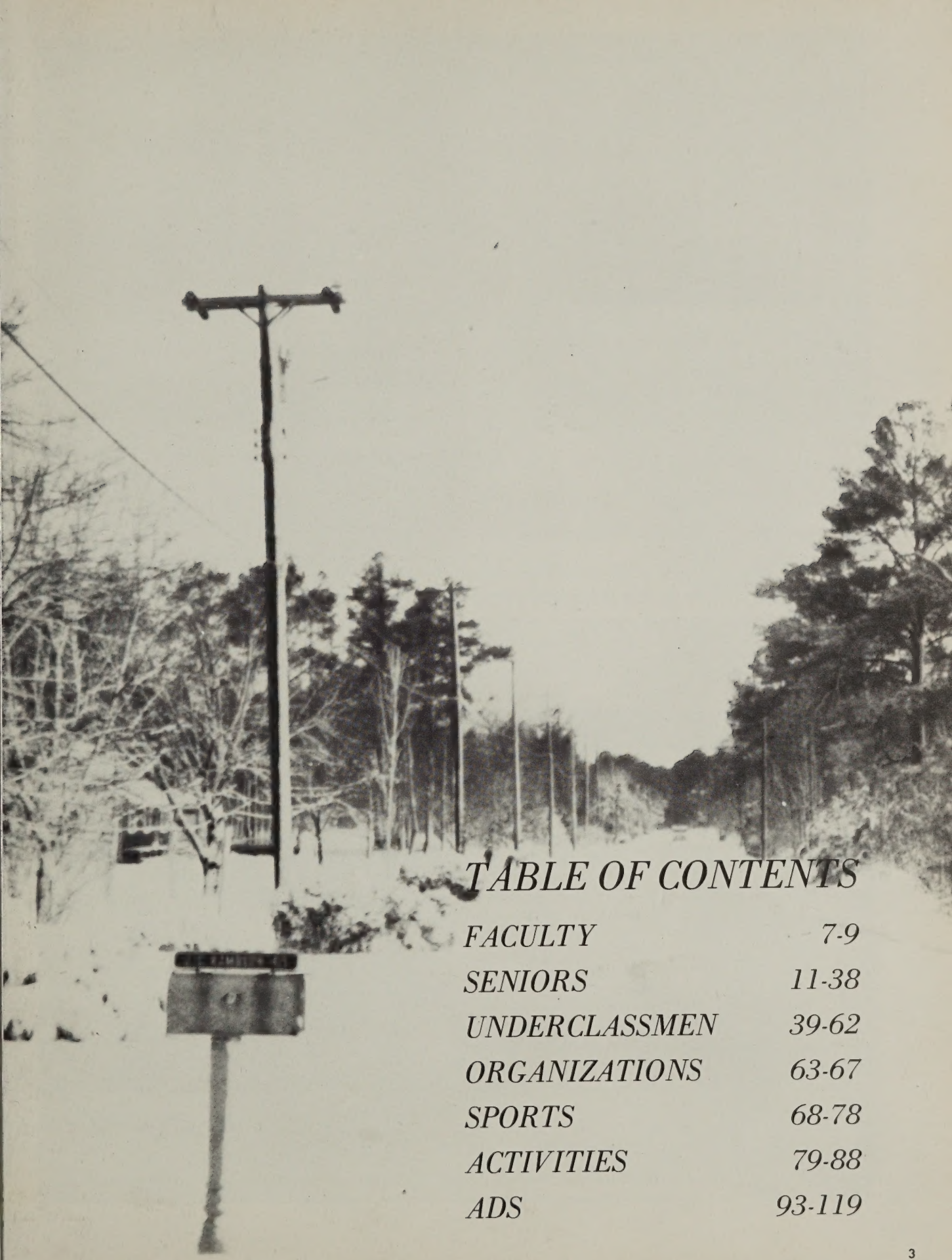

TABLE OF CONTENTS

FACULTY	*7-9*
SENIORS	*11-38*
UNDERCLASSMEN	*39-62*
ORGANIZATIONS	*63-67*
SPORTS	*68-78*
ACTIVITIES	*79-88*
ADS	*93-119*

Our Principal Speaks

Congratulations to the graduation class of 1979. You have reached another plateau in your journey through life. Graduation from high school is a high point in your life. You have completed a highly successful and enjoyable high school career. However, it only marks the end of one chapter in the book of life. The next chapter has not been written. What does the future hold? You will experience much in your lifetime. There will be times filled with success and happiness, as well as, failure and tragedy. Your journey will not always be smooth and straight. There will be obstacles to overcome and detours to slow your journey. However, I know that you will have a successful and fulfilling life if you believe in yourself and in your ability to make things happen.

I sincerely hope that you will make the most of every opportunity you have. You should develop your potential leadership qualities and use them to make successful and meaningful careers. It is my belief that you are looking forward with great anticipation to the next plateau of your life and I am sure that you will make many contributions to your community and country.

William T. Winders

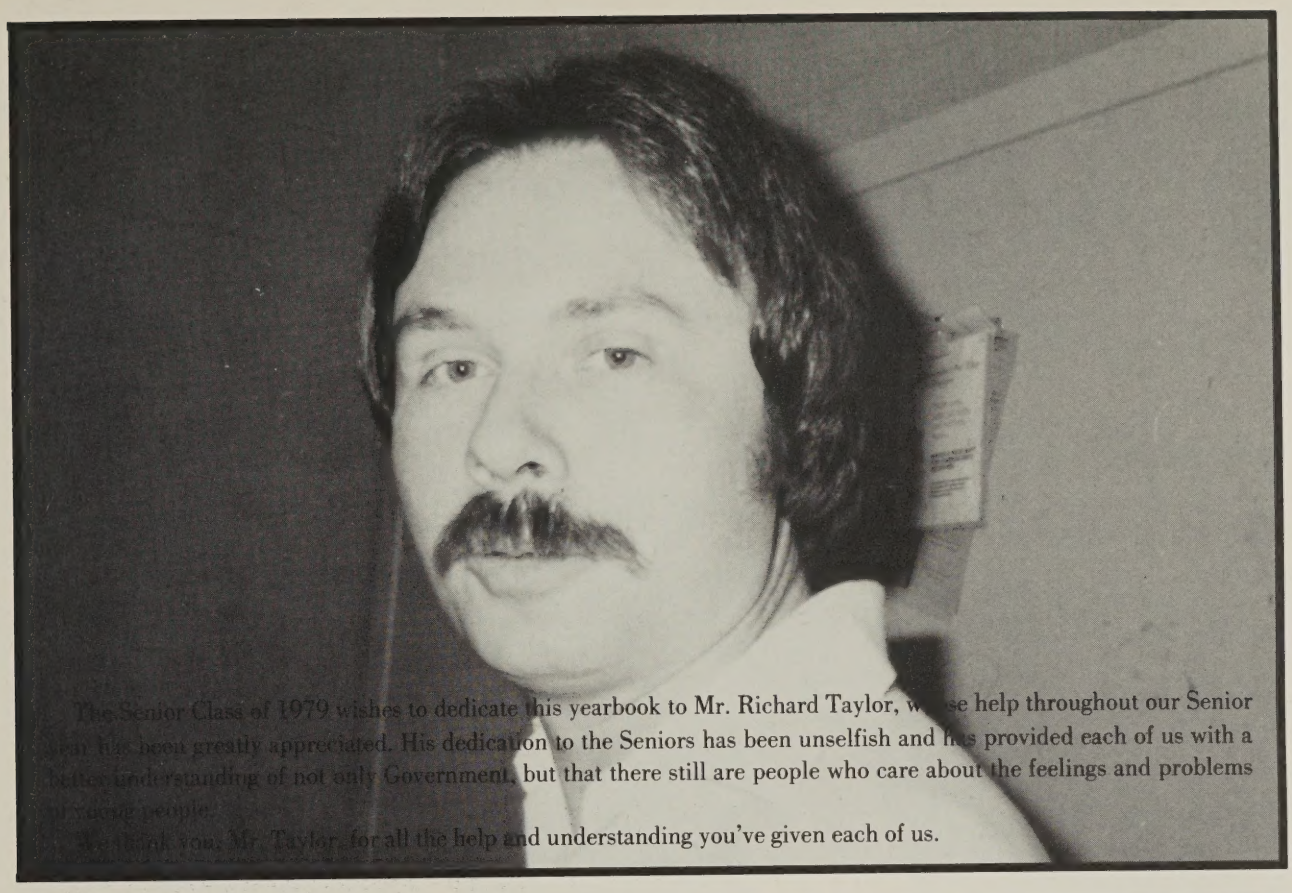

The Senior Class of 1979 wishes to dedicate this yearbook to Mr. Richard Taylor, whose help throughout our Senior year has been greatly appreciated. His dedication to the Seniors has been unselfish and has provided each of us with a better understanding of not only Government, but that there still are people who care about the feelings and problems of young people.

We thank you Mr. Taylor, for all the help and understanding you've given each of us.

We, the Senior Class of 1979, wish to express our thanks to our parents for helping us accomplish the past twelve years of our formal education.

Thanks for cheering us on during our athletic games, for supplying us with that needed answer for homework, for encouraging us to keep going when we wanted to quit and for the extra money for our big weekends. But most of all, thanks for the love.

Comments From the Editor

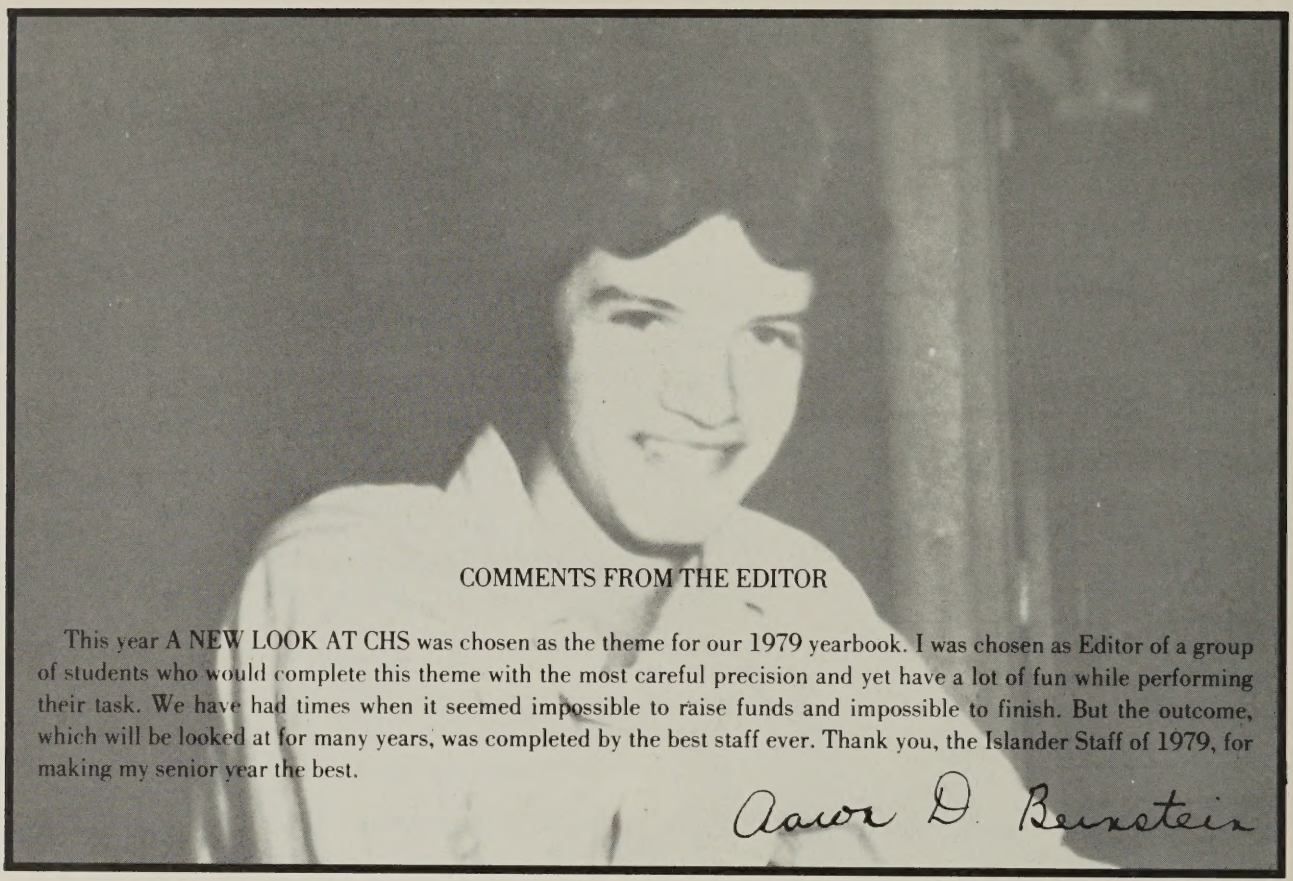

COMMENTS FROM THE EDITOR

This year A NEW LOOK AT CHS was chosen as the theme for our 1979 yearbook. I was chosen as Editor of a group of students who would complete this theme with the most careful precision and yet have a lot of fun while performing their task. We have had times when it seemed impossible to raise funds and impossible to finish. But the outcome, which will be looked at for many years, was completed by the best staff ever. Thank you, the Islander Staff of 1979, for making my senior year the best.

Aaron D. Bernstein

Yearbook Staff:
Back Row, L-R: Charles Smith, Donnie Thornton (Lay-out Editor), Penny White, Sharon Floyd, Bryan Bernstein (Photographer)
Second Row: Audrey Byrd (Business Manager), Pam Gray, Janice Carey, Sylvia Clark, Kerry Bowden (Photographer), Elizabeth Johnson (Advisor)
First Row: Tammy Thomas, Curtis Merritt (Business Manager), Aaron Bernstein (Editor), Brenda Bunting (Co-Editor), Bobbie Jean Bowden, Susan Howard (Absent)

FACULTY

FACULTY

WILLIAM WINDER

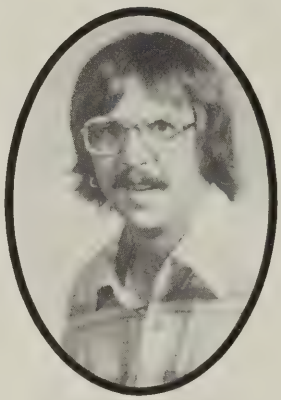

GREGORY MONTRESOR

OSCAR MEARS

BARBARA BUNTING

ALMA DAVIS

LOIS BURKE

FRANCINE DAVIS

WILLIAM ENRIGHT

CYNTHIA DOWNING

WENDY EAGAN

KATHY FOSTER

AUGUSTUS FREDRICK

JAY JEFFRIES

DARRELL JASKOLKA

ELIZABETH JOHNSON

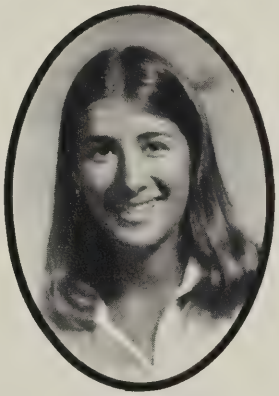

MARY SCOTT

SUE MATTHEWS

CHARLES SPANGLER

LOIS VINCENT

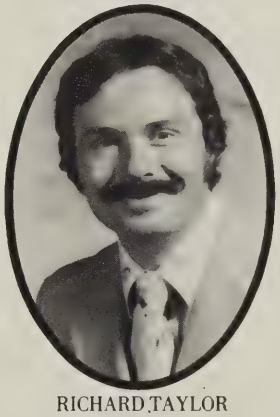

RICHARD TAYLOR

BRENDA WALLACE

LORENE WILSON

Administration Directory

WILLIAM T. WINDER — Principal
College: ODU, Salisbury St.
Degree: BS, M.Ed.

OSCAR MEARS — Assistant Principal
College: Wm. & Mary
Degree: AB, M.Ed.

BARBARA BUNTING — Secretary

GREGORY MONTRESOR — Guidance Counselor
College: Penn State
Degree: BS, M.Ed.
Activities: JV Basketball Coach, Baseball Coach

Faculty Directory

LOIS BURKE
College: Elizabeth City St. Univ.
Degree: BS
Subjects: 7th Grade
Activities: 7th Grade Advisor

ALMA DAVIS
College: ESCC, UMES
Degree: AA, BS
Subjects: Typing, Bookkeeping, COP
Activities: FBLA Advisor, Pony Press Advisor

FRANCINE DAVIS
College: UMES
Degree: BS
Subjects: Trig, Algebra, Geometry
Activities: Math Advisor

CYNTHIA DOWNING
College: Oklahoma St. Univ.
Degree: BS
Subjects: Girls Physical Education
Activities: JV and Varsity Cheerleader Coach, Girl's Track Coach

WILLIAM MAURICE ENRIGHT
College: WM. & Mary
Degree: AB, M.Ed.
Subjects: English

WENDY FAGAN
College: Mansfield State
Degree: BS
Subjects: General Business, Pre-Algebra, General Math, Consumer Math

KATHY FOSTER
College: Madison, Salisbury St.
Degree: BS, M.Ed.
Subjects: Home Economics
Activities: FHA Advisor

AUGUSTUS FREDERICK
College: Kent State Univ.
Degree: BS
Subjects: Health, Physical Education
Activities: Football Coach, JV Basketball, Track Coach, Athletic Director

DARRELL JASKOLKA
College: Penn State
Degree: BA
Subjects: History
Activities: Girl's Basketball Coach, Softball Coach

J. W. JEFRIES
College: Wm. & Mary
Degree: BS
Subjects: Advanced Chemistry, Science
Activities: Junior Class Advisor

N. ELIZABETH JOHNSON
College: Western Md. College; Carnegie I. T.
Degree: BA (Cum Laude); MS of LS
Subjects: Librarian, English
Activities: Yearbook Advisor

SUE N. MATTHEWS
College: Longwood
Degree: BS
Subjects: English, Literature

MARY SCOTT
College: Grove City College; Middleburg College
Degree: AB
Subjects: French
Activities: French Club Advisor

CHARLES SPANGLER
College: State Univ. of N.Y. (College of Oswego)
Degree: BS
Subjects: Industrial Arts
Activities: Key Club Advisor

RICHARD TAYLOR
College: SW Texas State Univ.
Degree: BS
Subjects: Government, Geography, Social Studies
Activities: Cross Country Coach, Senior Class Advisor

LOIS VINCENT
College: Salisbury State
Degree: BS
Subjects: 7th Grade
Activities: 7th Grade Advisor

EARL VIRTS
College: Randolph Macon, Va. Wesleyen; George Washington Univ., ODU
Degree: BA
Subjects: Biology, Earth Science

BRENDA WALLACE
Subject: Driver's Education

LORENE WILSON
College: Va. Commonwealth Univ.
Degree: B.Med.
Subjects: Band

SENIORS

Friends say they'll keep in touch — you know they won't. Teacher's say "Come back and see me!" but you know you won't have the time. Perhaps someday it won't matter to you, but now, it hurts a little.

Robin Dee Allen

Aaron Damel Bernstein

Beverly Ann Boezkowski

Bobbie Jean Bowden

Kerry Wayne Bowden

Brenda Rae Bunting

Denise Michelle Bunting

Audrey Leigh Byrd

Janice Cathel Carey

Robin Shirl Carpenter

Nathan Blaine Clark

Samuel Hudson Clark

Sylvia Lynn Clark

Kathy Denise Dickerson

George Richard Fecteau

Harvey Dean Fisher

Sharon Renee Floyd

Lillie Patricia Fasque

Sherry Francis

Pamela Heidi Lee Gray

Jacqueline Maria Handy

Braddock M. Hammon

Herbert C. Haugh

Belinda Banks Howard

Susan Lynn Howard

Cloyd Lawrence Jester

Charles Stedman Killmon

Bridgett Annette Lankford

Bernard Lankford

Gloria Ann Lankford

David Ray Lewis

Sheldon Lyn Mason

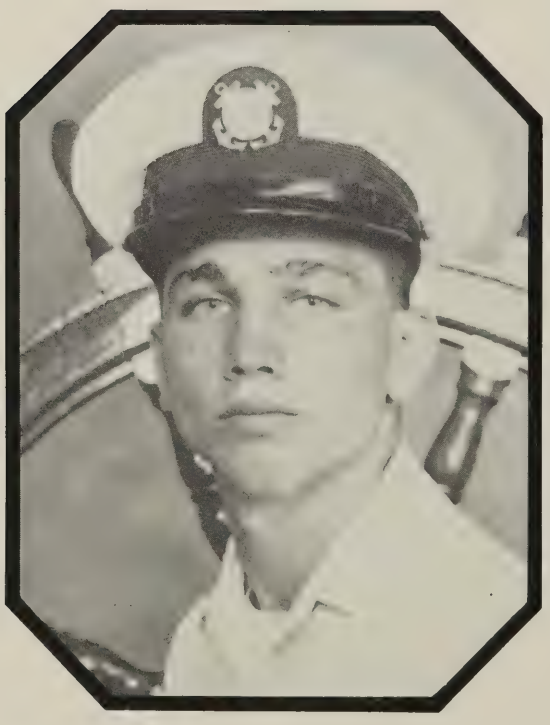

Mark Matthews

Curtis Lee Merritt

Vernon L. Merritt, Jr.

Amos E. T. Miller, Jr.

Arthur James Pitts

Steven Lee Reed

Charles Dean Smith

John Shields Tarr

Timothy Paul Tarr

Tammy Leigh Thomas

Donnie Ray Thornton

Keith Edward Thornton, Jr.

Linda Ann Thornton

Dempsey Townsend

Henrick Alexander Townsend

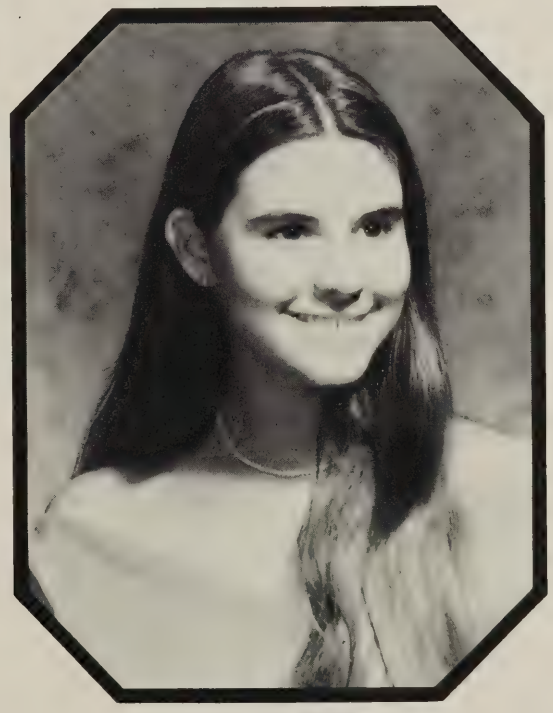

Penny Sue White

LAST WILL AND TESTAMENT

I, Robin Allen, being of exhausted mind and body, do hereby bequeath the following: (1) to Mr. Taylor, his very own pyramid; (2) to Mr. Winder, my promise to return so I can get on his nerves, and (3) to my sister, Bobbie, I leave Mr. Bill and a year's membership to the crime stopper's club.

I, Aaron Bernstein, being of tall mind and long-legged body, do hereby bequeath: (1) to my brother Bryan, my ability to get along with Mr. Winder and Coach Mears well enough to get away with the things I did, (2) to my brother Kerry, my ability to bug all teachers, especially Mr. Taylor.

I, Bobbie Jean Bowden, being of sound mind and body, do hereby leave the following: to my sister Kim, the best of luck in her school years, to Robbie Conklin, the book "Why do you love me?" and to the class of '80, my best wishes for the greatest senior year possible!

I, Kerry Bowden, being of freaked out mind and hung over body, do hereby leave the following: To my sister Sue and brother Tommy, my studying ability. To Mr. Enright, my silk gym shorts and combat boots, provided that he enters the next Missless Pagent. To Mr. Taylor, these words of wisdom: "No!, Don't tell me . . . Sit down and shut up!" also a drunk driving ticket. Finally, to all my fellow classmates I leave, all the undented portions of my car. nano nano!

I, Brenda Bunting, being of short mind and body, do hereby bequeath to the following: To Mr. Jeffries, my nose providing it doesn't grow on him; to Bryan Bernstein, my government notebook providing he doesn't doodle as much as I did; and to my sister, Teresa, all my good times providing she has as many as I did.

I, Denise Bunting, being of sound mind and tall body, do hereby will to my brother Chris, my ability to keep the basketball court clean during practice and games, provided he hits every spot and brings home the bruises as proof.

I, Audrey Byrd, being of unpredictable mind and typical body, do hereby leave to Toni Clark, Renee Hursh, and Mary McIntosh my ability to play basketball (for what it's worth). To the class of '80 my best wishes and good luck. And last but not least, to Bobby Tull, all my love, because he'll have it forever.

I, Janice Carey, being of lazy mind and sound body, do hereby leave 1) to Tammy Williams and Jeff Carey, my ability to always be on time because they need it; 2) to Kim Williams, my best wishes and good luck at CHS.

I, Robin Carpenter, being of confused mind and body, do hereby leave my ability to get out of work to Ray Bass; to the junior class a happy and successful senior year; and to Jerry Wimbrow, all my love.

I, Nathan Clark, being of obese body and slightly warped mind, do hereby leave to Wyle Maddox my ability to not flip Jeeps, providing you don't flip any more than I did.

I, Sylvia Clark, being of confused mind and unproportioned body, do hereby leave the following: to Jimbo, my ability to get through school (he needs it); to Michelle, my ability to play sports, providing that she does better than I have; to Leeanne and my former classmates, the class of '80, best wishes and lots of luck.

I, Kathy D. Dickerson, being of loving mind and okay body, leave my ability in sports to my cousins, Stephane, and Elwood and my sister Kim. To the upcoming students at CHS, I leave my ability to cut-up in class without getting caught, and last, to my old class of '80, my ability to graduate.

I, George Fecteau being of strong mind and strong body do hereby leave all my football abilities to my brother; and to Linda, I leave enough money to buy her a Z28.

I, Sherry Francis, do hereby leave to my sister, Robin, the ability to make it through school, and to all the upcoming Seniors good luck at CHS.

I, Pamela Gray, being of sound mind and thin body, do hereby bequeath my good Gov't grades to any deserving Junior, my ability to get through 6 years of high school without any trouble to my "little sister," Beth Everette, and my deepest gratitude and thanks to all my past teachers. Thank You!

I, Jackie Handy, being of sound mind and wide body, do hereby leave to my sister Doris, all my abilities in my schoolwork, hoping she'll do as good as I did, to Claudette H., all my sneaky ways of playing in class without getting caught, and to Fannie Mae K., my ability of writing, hoping she'll be writing better by "1980".

I, Herbert Haugh, being of unsound mind and exhausted body do hereby leave to my brother Michael, my ability to play football provided he plays better than I; to Karl, my big brother, the ability to get into trouble for he's already mastered the skill; and to Mr. Enright, our third period study hall.

I, Belinda Banks Howard, hereby leave my will and determination to graduate to my fellow schoolmates, Kim Jester and Mary Kaminski. And I wish the very best to the upcoming Seniors as well.

I, Susan Howard, being of confused mind and fragile body do hereby leave the following: (1) to next year's cheerleading squad, my ability to always do the right thing (but at the wrong time), (2) to Mr. Montresor and Mr. Taylor, a new stock of late slips, and (3) to my brother, Shaney, lots of luck and good times when he attends C.H.S.

I, Cloyd Jester, being of sound mind and hairy body, do hereby will my fôotball abilities to Bobby Allen Tull, provided he can break bones better than I; also to Jeannette Birch, I leave all my government notes, provided she can pass Mr. Taylor with them.

I, Gloria Lankford, being of sound mind and great body do hereby leave my ability to study hard and pass a test without cheating to Donna and Kim Lankford, and my ability to play sports to Roger and Kevin Lankford, and hope that they will do as well as I have.

I, Bernard Lankford, being of sound mind and well-built body, I leave my athletic ability to my brother, Roger, and sister, Donna, provided they are as good as I am or better.

I, David Lewis, leave to my nephew, Bryan Lewis, my abilities to do all that I have done and gotten away with (most of it!). Love-n-Kisses.

I, Shelly "Weedcutter" Mason, being of unstable mind and partied-out body, do hereby leave the following: My ability of eloquent speech to *Barlow*, providing he can refine it better than I, and my ability to kill ducks to Danny Berry, providing he doesn't kill any down on Beebe Road.

I, Mark Matthews, being of unsound mind and body, give nothing to nobody because I'm taking it with me. This is Mark from Ork signing off . . . "Nano, Nano."

I, Curtis Merritt, being of _____ mind and _____ body, do hereby leave: (1) to my brother Bobby my collection of unwritten hall passes and all my braile cheat sheets and luck through the rest of his years at CHS; (2) to Kerry Bernstein my abilities in Master Mind and one pair of mirror sunglasses; (3) and last but not least I leave Coach Mears the skill and ability to tell the big ones from the little ones.

I, Vernon Merritt, being of crazy mind and of one body, do hereby leave my ability to play football to Kevin Merritt, because Denny Mears wouldn't know what to do with it, and to Wyle Maddox, I leave a large pizza from the Pizza Hut.

I, Amos Miller, being of wonderful mind and "Mr. America" body, leave my smartness and ability to graduate to Dempsey, Andrew, Horace; and my athletic ability to James (Bubby) Townsend.

I, Steve Reed, being of half sound mind and uncooperative body, do hereby leave my football skills to Danny Berry, provided he doesn't cone anyone, and my ability to play baseball to Kerry Rieker, provided he can play better than I did.

I, John Tarr, being of overloaded mind and body, do hereby will my athletic ability to my brother, Jerry Tarr. To Wyle Maddox I leave my ability to do *all* my homework and not cheat on tests. Last but not least, I leave to Danny Berry, my ability to get into Mr. Enwright's hairs or what's left of them. P.S. Good Luck Football Team.

I, Tim Tarr, being of lazy mind and body, do hereby leave my football ability to Bobby Tull, provided that he can use it better than I did.

I, Donnie Thornton, being of little mind and body, leave nothing to nobody because I am taking it all with me.

I, Eddie Thornton, being of unstable mind and almost dead body, do hereby leave to Maury Enright all the munchies in third period study hall, to Leeanne Jeffries, the ability to go to her locker between classes provided she doesn't get caught like I did, and to Bobbie Jo Allen, I leave myself.

I, Linda Thornton, being of sound mind and great body, do hereby leave to my nephew, Kenny, the ability to get out of school quicker than I have, and to George I leave all my love.

I, Penny Sue White, being of cuddly body and witty mind, leave my ability to make clever remarks to Tammy Williams, providing she does as well as I did; to all my teachers, I leave my thanks. Also, to all students at C.H.S. good luck in the future. My memories of C.H.S. I will never forget, so I am taking these with me.

1

2

3

5

6

7

9

10

11

12

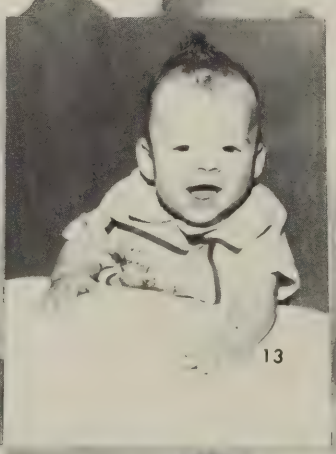
13

14

15

16

17

18

1

3

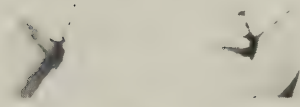

2

4

5

7

8

9

6

12

13

14

15

16

17

18

See Page 96
For Identification

Class Superlatives

Most Likely to Succeed: Susan & Dean
Best All Around: Curtis & Dean
Most Intelligent: Robin & Aaron
Most Independent: Charles F. & Beverly
Best Looking: Sylvia & Aaron
Nicest: Jackie [illegible]
Most Talkative: [illegible]
Class Snoopers: [illegible]
Best Dancers: Bob [illegible]ie
Most Conscientious: [illegible]nie
Most Congenial: Penn[illegible]
Laziest: Mark & Bridgett
Most Athletic: Timmy & Audrey
Most Marriage Minded: Janice, Pam, Belinda & David
Dependable: Janice & Aaron
Shyest: Belinda & San[illegible]
Cutest: Robin C. & Shelly

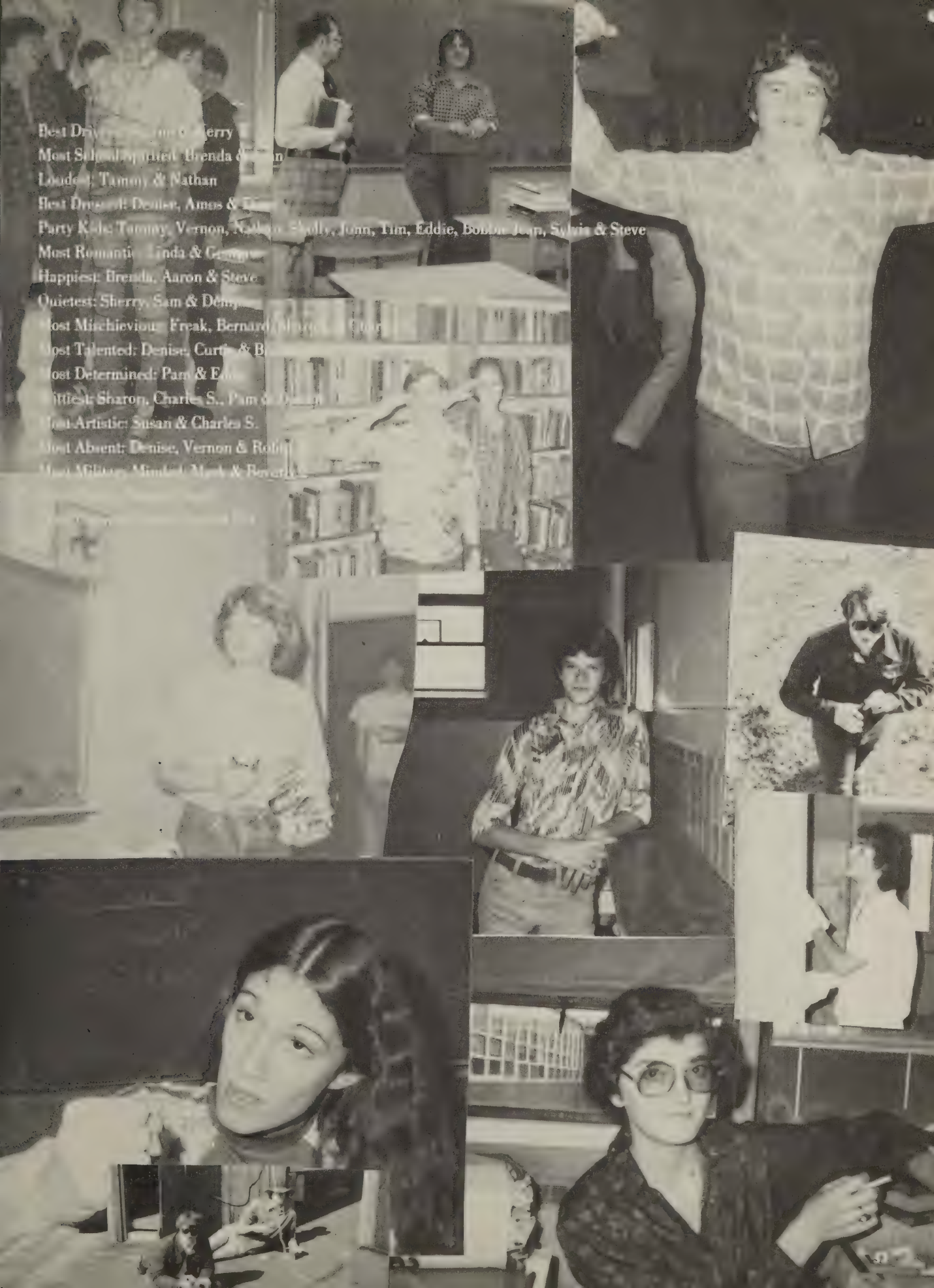
Party Kids: Tammy, Vernon,
Happiest: Brenda, Aaron & Steve
Quietest: Sherry, Sam & Den
Most Talented: Denise, Curtis & B
Most Determined: Pam & E
Most Artistic: Susan & Charles S.
Most Absent: Denise, Vernon & Robi

SENIOR PROPHECY

Well, here it is 1989, 10 years have gone past,
and they sure went a'flying.
Here comes my classmates one-by-one. I'll introduce
them and the past things they've done.
Also the present, and not to forget, the good things
they've done since last we all met.

Denise Bunting, our class instructor,
now has her own orchestra and she's the conductor.

David Lewis, who married Kaye,
has 2 kids already, with one on the way.

Jackie Handy, who was so smart,
went to New York to get her start.

Belinda Howard, so short and cute,
is still married to Buddy, with 3 kids to boot.

Braddock Harmon, now he's no bum,
he earns a living playing a drum.

George and Linda, voted most romantic,
have the largest family this side of the Atlantic.

Aaron Bernstein, so tall and limp,
now works inflating the Goodyear Blimp.

Sylvia Clark, our Miss CHS,
is now a model and one of the best.

John Tarr, our bridge building companion,
is now building a bridge across the Grand Canyon.

Sharon Floyd, always a striver,
went to the Grand Prix as the first woman driver.

Bobbie Jean Bowden, our dancing miss,
opened a disco, it's called "A New Twist".

Brenda Bunting, who still isn't married,
went to Goldey Beacom and became a secretary.

Kathy and Arthur, who were teenage hits,
it's 10 years later — and now they're "The Pitts".

Bernard Lankford, he went pretty far,
he joined "Chicago" — he plays the guitar.

Robin Carpenter, who couldn't figure out an occupation,
said she'd try, while she took a vacation.

Charles Smith, who could draw so funny,
ended up in the State Pen for drawing money.

Audrey Byrd, our class lawyer, we'd like to report,
became a judge in the United States Supreme Court.

Timmy Tarr, who likes to act goofy,
his favorite phrase is still, "Offy-Doofy".

Mark Matthews, who didn't like school,
went in the Coast Guard — he thinks its cool.

Donnie Thornton, who has danced so long,
went on The Gong Show — he got Gonged.

Janice Carey, who married Duane,
has 4 kids and has moved to Maine.

Robin Allen, we all know her,
Took fashion merchandising . . . Sax's Fifth Avenue is
now her employer.

Amos Miller, who has a deep voice,
has invented a dog food to compete with Top Choice.

Beverly Boezkowski, who joined the Marines,
now is a captain and pilots submarines.

Henrick Townsend, so slim and tall,
now owns a sporting goods store in the Salisbury Mall.

Tammy Thomas, you just have to hear,
she's been proclaimed "Woman of the Year".

Penny White, we're so proud we could burst,
went to Nassawadox and became a nurse.

Susan Howard, who became a teacher,
well, 5 years ago, she married a preacher.

Lillie Fosque, who had us in a whirl,
now is a stewardess and flies around the world.

Vernon Merritt, you just can't compare'em
moved to Arabia — he's started a harem.

Sherry Francis, so quiet and shy,
she got married and to just the right guy.

Dean Fisher, a real nice guy,
now is a pilot and flys in the sky.

Sam Clark, our Missless Emcee,
now hosts Miss America pageants on T.V.

Cloyd Jester, who drives a Torino,
joined the Sweathogs — he replaced Barbarino.

Gloria Lankford, as quiet as a mouse,
after she left college, she set up house.

Nathan Clark, with the cute little dimples,
now makes a medicine for acne pimples.

Shelly Mason, he did not fall,
surprised us all and bought George Hall's.

Curtis Merritt, now what can we say,
married Penny and is happy all day.

Charles Kilmon, who slept behind each teacher's back,
now teaches class for the insomniac.

Kerry Bowden, who never was meek,
went to Arabia and became "Shiek Freak".

Steve Reed, the happiest in class,
joined the Army and is now among top brass.

Herbie Haugh, now what can we say,
he's moved to New York to dance the ballet.

Eddie Thornton, our ship welding fanatic,
did you know he's building a second "Titanic?"

That's all of my friends, and that leaves me —
the one who wrote this prophecy.
They've all done well, as well as could be —
now it's for me to tell what became of me.
Some said I should marry, some said I shouldn't,
but I did the former — and quit marriage I wouldn't.

Pam Gray

ROBIN DEE ALLEN (Robin)
V. Pres. 7; Treas. 10; Basketball 9, 10, 11, Capt. 11; Cheerleading 10, 11, 12, Co-Capt. 11, 12; FHA 8, 9, 11; French Club 10, 11, 12; Sec. 10, 11; Math Club 10, 11, 12, V. Pres. 11; Mu Alpha Theta National Math Society; National French Award 10; Who's Who 11

AARON DANIEL BERNSTEIN (Aaron)
Class President 7, 8, 10, 11; Football Scoreboard 9, 10, 11, 12; Baseball Scorekeeper 9, 10, 11, 12; Basketball 10, 12; Computer Club 11; Math Club 11, 12; Yearbook Photographer 11; Yearbook Editor 12; American Legion Award 8; Who's Who Among American High School Students 11; I Dare You Award 11

BOBBIE JEAN BOWDEN (Bobbie Jean)
V. Pres. 10; Treas. 8, 9; Varsity Cheerleader 10, 12; Basketball 9, 10, 12; Softball 10; Varsity Track 9; FBLA 10; Student Council 12; Homecoming Queen 12

KERRY WAYNE BOWDEN (Freak)
Shop Club 9, 10; Key Club Asst. Treas. 11, Treas. 12

BRENDA RAE BUNTING (Brenda)
Class Treas. 8, 11; V. Pres. 10; FHA 8, 10; Junior Varsity Cheerleader 8; Varsity Cheerleader 10, 11, 12, Co-Capt. 10, Captain 12; Football Queen 12; Co-Editor Yearbook 12; American Legion Award 8; Who's Who Among American High School Cheerleaders 10, 11; Who's Who Among American High School Students 11; I Dare You Award 11

DENISE MICHELLE BUNTING (Denise)
FHA 8, 9, 11, Treas. 11; Co-Ed Hi Y 8; Math Club 10, 11; Who's Who Award 12; Mu Alpha Theta National Society 10; Basketball 9, 10, 11, 12, Captain 12; All District Basketball 11, 12; Class President 12

AUDREY LEIGH BYRD (Audrey)
Basketball 9, 10, 11, 12, Co-Captain 12; All District Basketball 12, Softball 9, 10, 11, 12; FBLA 9, 10, 11, 12, President 12, Pony Press 9, 10, 11, 12, Jr. Editor 11, Asst. Editor 12

JANICE CATHEL CAREY (Janice)
FHA 8, 9, 10; Math Club 10, 11, 12; French Club 10, 11, 12; Track 10

ROBIN SHIRL CARPENTER (Robin)
President 10; V. President 9; Student Council 8; FBLA 10, 11, 12; Pony Press 12; Varsity Cheerleader 10 Alt.; Junior Varsity Cheerleader 9 Captain; Softball 10

NATHAN BLAINE CLARK (Skibo)
Shop Club 9, 10; Key Club 11, 12, President; Football 11

SYLVIA LYNN CLARK (Sylvia)
Basketball 9, 10, 12; Softball 10; Cheerleader 12; Class President 10; V. President 9; Secretary 8; Homecoming Queen 9; FBLA 10, 12, Secretary 12; Pony Press 12; Secretary; Student Council 12; Yearbook Staff 12; Miss CHS 12

KATHY DENISE DICKERSON (Kathy)
FHA 8, 9, 10; Class V. President 8, 10; Basketball 9, 10, 12; Softball 10; Track 12; Pony Press 12, Editor; FBLA 12, V. President

GEORGE RICHARD FECTEAU (George)
Junior Varsity Football 8; Varsity Football 9, 10; Track 10; Key Club 11, 12

SHERRY NETTIE ROSE FRANCIS (Sherry)
Band 7; FHA 8; Track 11, 12

PAMELA HEIDI LEE GRAY (Pam)
Student Council 7, Basketball Scorekeeper 9, 10, 11, 12; FHA Inspiration Leader 8, Treas. 9, President 10, 11; Delegate to National Leadership Conference, FHA 8, 9; Kwania Junior Home Economics Award 9; Member of ULA Youth Board 11; French Club V. President 10, President 11, Member 12, Math Club 10, Sec. 11; Mu Alpha Theta National Math Club; Computer Club V. President 11; Class Sec. 8; Who's Who Among American High School Students 11; Sec. of Yearbook 12

JACQUELINE MARIA HANDY (Jackie)
FHA 8, 9, 10; Softball 10, Pony Press 12; FBLA 12

HERBERT CHASE HAUGH (Herbie)
Class Treasurer 7; Shop Club 8, 9, 10; Math Club 9, 10, 11, 12; French Club 10, 12; Football 10, 11, 12, Co-Captain 12; Baseball 9, 10, 12; Track 10, 12; Cross Country 9

CLOYD LAWRENCE JESTER (Cloyd)
Football 9, 11; Track 10; Key Club 12

BERNARD LANKFORD (Bernard)
Basketball 9, 10, 11, 12, Co-Captain 12; Baseball 9, 11, 12; Football 12; Key Club 11; FHA 11; Track 12

GLORIA ANN LANKFORD (Gloria)
FHA 9; Basketball 10, 12; Softball 10; FBLA 12; Pony Press 12; Track 12

DAVID RAY LEWIS (David)
Key Club 11, 12

SHELDON LYN MASON (Shelly)
Shop Club 9, 10; Key Club 11, 12; Cross Country 9; Track 9

MARK MATTHEWS (Mark)
Track 10; Football 12

VERNON LEROY MERRITT, JR. (Vernon)
Cross Country 9; Football 10, 11, 12; Track 9, 10; Baseball 9, 10

AMOS E. T. MILLER, JR. (Amos)
Shop Club 8; Football 9; Junior Varsity Basketball 8; Baseball 10, 11, 12; Key Club 11, 12; Basketball 11, 12; Track 12

STEVEN LEE REED (Steve)
Football 9, 10, 11, 12; Football King 12; Junior Varsity Basketball 8, 9; Baseball 10, 12; Track 9, 10, 12; Shop Club 9, 10; Pony Press 11; FBLA 11; Key Club 11, 12

JOHN SHEILDS TARR (John)
Student Council 7; Shop Club 8; Baseball 9, 10, 11; Football 10, 11, 12; Track 9, 10; Key Club 12

TIMOTHY PAUL TARR (Tim)
Football 9, 10, 11, 12, All District 12, All Regional 12, Captain 12; Basketball 9, 10, 11, 12, All District 10, Captain 12; Junior Varsity Basketball 8; Baseball 10, 11, 12; Track 10, 11, 12; Key Club 11, 12

TAMMY LEIGH THOMAS (Tammy)
FHA 7, 11, Sec. 11; FBLA 12; Pony Press Treas. 12; Yearbook Staff 12; Softball 12

DONNIE RAY THORNTON (Donnie)
Class Treas. 7; Cross Country 12; Track 12; Yearbook Staff Lay-out Editor 12

KEITH EDWARD THORNTON, JR. (Eddie)
Class Pres. 9; Sec. 11; V. Pres. 12; Baseball 9, 10, 11, 12; Football 10, 11, 12, Captain 12; Math Club 10, 11, 12; French Club 10, 11, 12; Key Club 11, 12, Sec. 12

LINDA ANN THORNTON (Linda)
FHA 9; Track 11

PENNY SUE WHITE (Penny)
FHA 7, 11; FBLA 12; Pony Press 11, 12; Track 10; Yearbook Staff 12

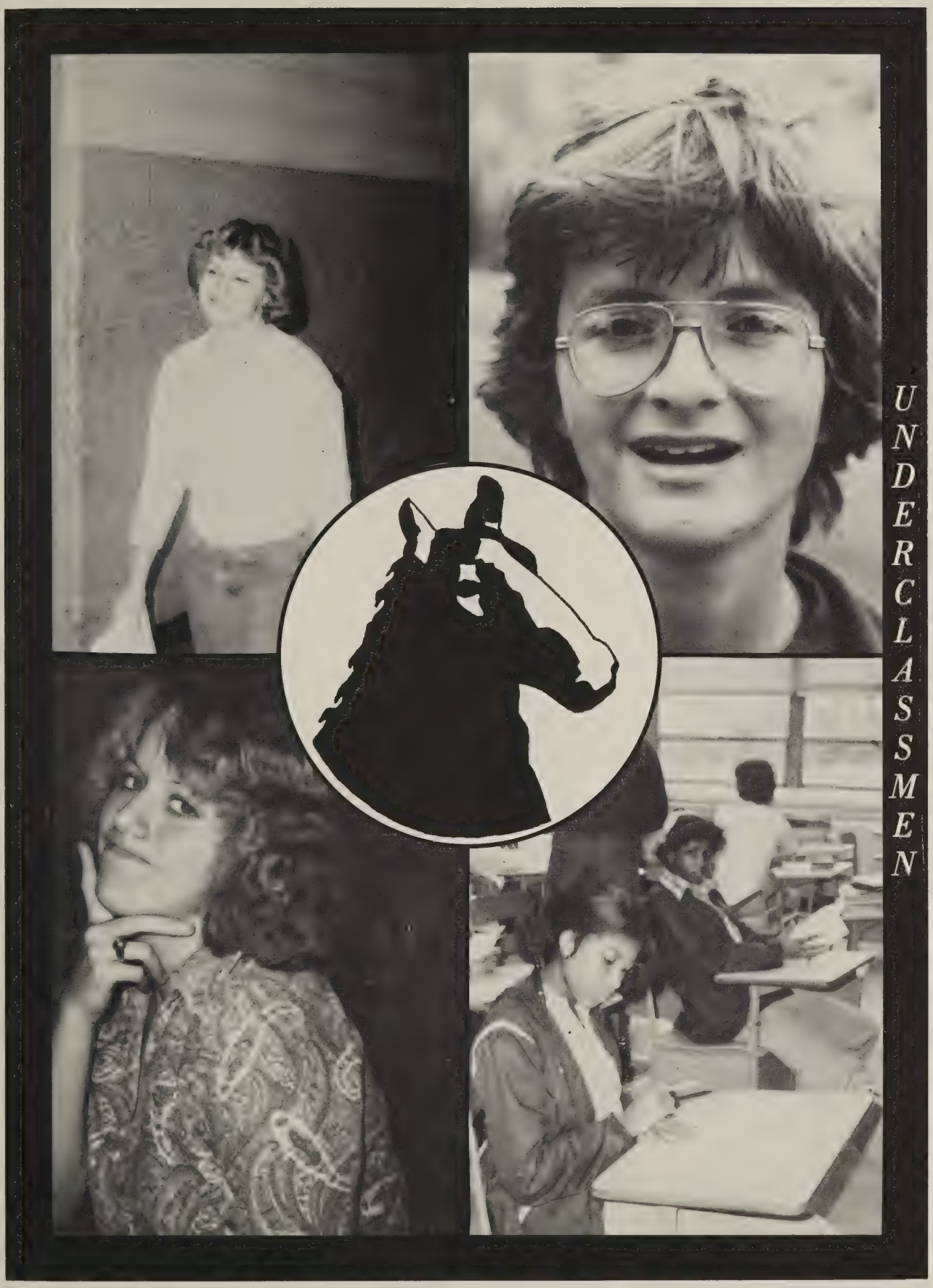
UNDERCLASSMEN

CLASS OF 1980

Ray Bass

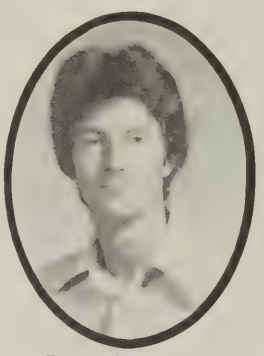

Bryan Bernstein

Marty Birch

Michael Blake

John Bogush

Teresa Bowden

Tim Brasure

Harold Cherrix

Paul Everett

Cindy Feaster

Leeanne Jeffries

Tony Jester

Kim Jester

Mary Kaminski

Todd Marr

Tammy McCready

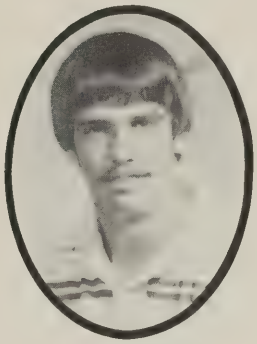

Denny Mears

Andrew Pitts

Larry Potts

James Pronier

Wendy Pronier

Kerry Rieker

Leon Rose

David Savage

Steve Schoults

Mildred Townsend

Bobby Tull

Mark Turner

Donnie Tyndall

Regena Watson

Kenny Williams

Junior Class Officers: Pres. — Harold Cherrix, V. Pres. — Bryan Bernstein, Sec. — Regena Watson, Treas. — Leeanne Jeffries

CLASS OF 1981

Bryan Adams

Nancy Amrien

Tony Besecker

Patsy Blake

Renee Bowden

Raymand Britton

Toni Clark

Corky Collins

David Conklin

Melvin Conser

Chris Corbin

Helen Cropper

Lynn Elliott

Fred Faith

Kenny Fries

Joe Gillett

Marcella Handy

Karl Haugh

Allen Hopkins

Renee Hickman

Claudette Howard

Wayne Jester

Wyle Maddox

Lisa Mason

Ricky Matthews

Laurie McDowell

Gene Merritt

Keith Merritt

Kevin Merritt

Wayne Nock

Horace Pitts

Sally Pitts

Beth Pointer

Larry Potts

Michael Reush

Martin Riley

Jeff Snead

Robert Snead

George Taylor

Grenda Townsend

Andy Walker

Norma Wimbrow

10A Class Officers: Pres. — Ricky Matthews, V. Pres. — Patsy Blake, Sec. — Toni Clark, Treas. — Nancy Amrien

10B Class Officers: Pres. — Lynn Elliott, V. Pres. — Reneé Hickman, Sec. — Lisa Mason, Treas. — Sally Pitts

CLASS OF 1982

Renee Adams

Bobbie Jo Allen

Joyce Amrien

Julie Andrews

Ethel Austin

Michael Barrs

Lisa Conner

David Belote

Kerry Bernstein

Faith Birch

Jeannette Birch

Deana Bowden

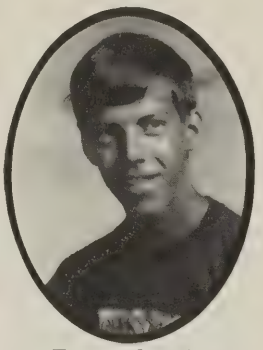

Tommy Bowden

Billy Bowden

Jeff Carey

Robby Conklin

Connie Conser

Dora Cropper

Joe Feaster

Robby Fisher

Martina Fosque

Billy Fox

Robin Francis

Micah Harmon

Traci Hill

David Hudgins

Reenie Hursh

Beverly Jester

Steve Kaminski

Terry Knox

Sherry McComb

Mary McIntosh

Lisa Merritt

Bobby Merritt

Tammy Merritt

John Moran

John Nock

Donna Peters

Jennifer Phillips

Sheila Pitts

Kim Schoultz

Lisa Shields

Cathie Shires

Crystal Shreaves

Edward Sigmund

Ruby Stevens

Timothy Sturgis

Fannie Taylor

James Townsend

John Travis

Essie Wells

Tammy Williams

Laurie Wimbrow

Laurie Winder

Jane Young

9B Class Officers: Pres. — Lisa Merritt, V. Pres. — Bobby Merritt, Sec. — Tammy Merritt, Treas. — Ruby Etta Stevens and Mary McIntosh

9A Class Officers: Pres. — David Hudgins, V. Pres. — Reenie Hursh, Sec. — Lisa Conner, Treas. — Robby Conklin

CLASS OF 1983

Robert Anderson

Kennis Austin

Wayne Bass

Pamela Beavers

Steven Beebe

James Binder

Gina Bowden

Kim Bowden

Sue Bowden

Tammy Bowden

Merit Brand

Richard Brandenburg

Faith Brasure

Teresa Bunting

Rusty Callaway

Terri Cherrix

Bette Davis

George Davis

Tim Dawley

Tom Derrickson

Randy Filipic

James Haley

Patty Hancock

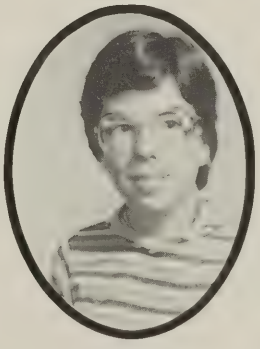

Sallie Hancock

Eric Harris

Michael Haugh

John Hickman

Paul Hudson

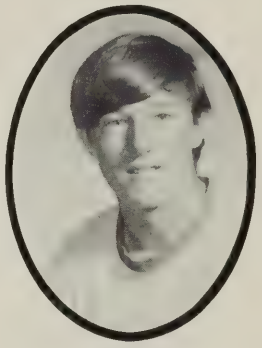

James Jester

Sherry Jester

Roberta Jester

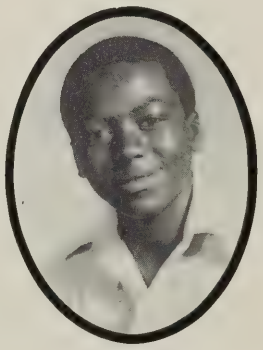

Danny Johnson

Katherine Johnson

Paul Laks

Donna Lankford

Robin Lewis

Sue Lewis

Tammy Lewis

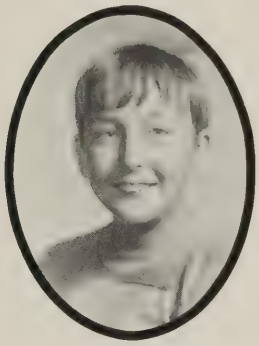

Barry Mapp

Earl Marshall

Angela Mason

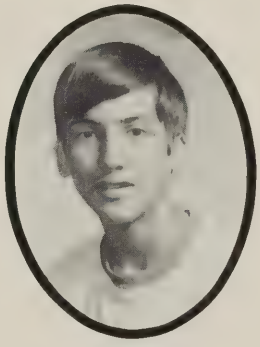

Randy Mills

Nancy Moore

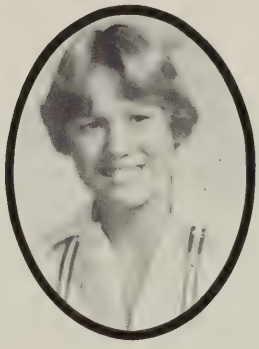

Nancy Patrick

Tammy Peters

Eddie Pitts

Ellen Pitts

Tom Pitts

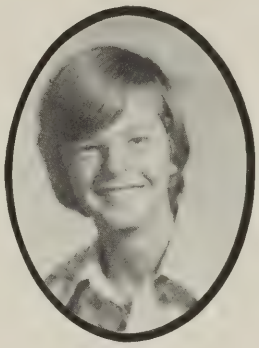

Steve Potts

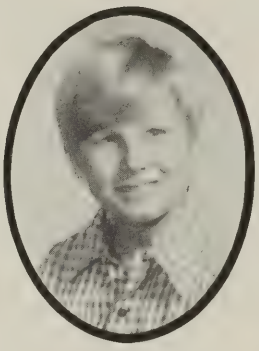

Billy Reed

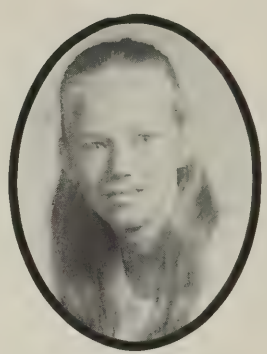

Crystal Reed

Brian Romines

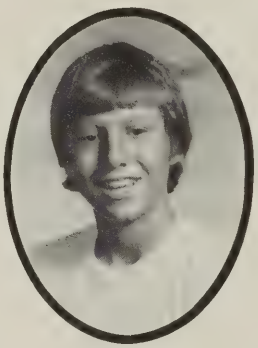

Paul Savage

Robert Smith

Jeff Snead

Karla Speidel

Jerry Tarr

Allen Taylor

Tony Taylor

Bernidean Townsend

Clarissa Townsend

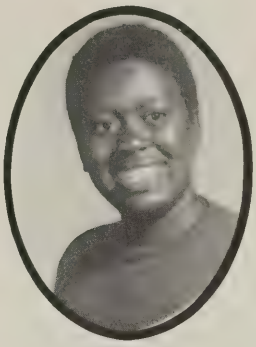

Howard Townsend

Edith Travis

Debbie Whealton

Kathy Wimbrow

Lisa Wimbrow

8A Class Officers: Pres. — James Jester, V. Pres. — Paul Savage, Sec. — Merit Brand, Treas. — Teresa Bunting

8B Class Officers: Pres. — Bette Davis, V. Pres. — Jerry Tarr, Sec. — Kim Bowden, Treas. — Lisa Wimbrow

CLASS OF 1984

James Amerien

Vicky Besecker

Ruby Bonsall

Chuck Bradford

Sherry Bradford

Traci Brandenburg

Eric Clark

Kim Cherrix

Mark Coulbourne

Lisa Cropper

Michael Cropper

Brendola Davis

Constance Davis

David Davis

Matt Davis

Thomas Dawley

Matt Ehrenreich

Beth Everett

John Fecteau

Sandra Fosque

Sandra Green

Doris Handy

Vicky Handy

Cornelius Harmon

Larry Harper

Stacey Harris

Timmy Howard

Suzanne Hudson

April Huffman

Ricky Jester

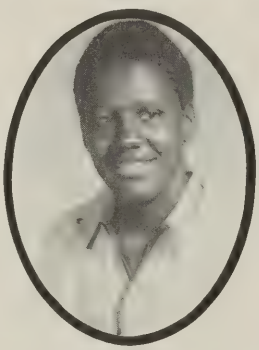

Rickey Johnson

Pamela Jones

Laura Knox

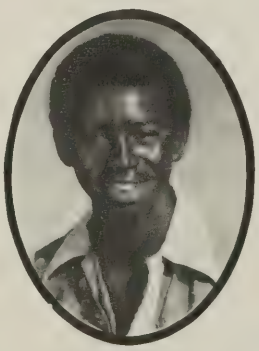

Victor Knox

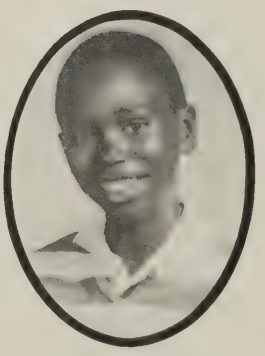

Roger Lankford

Kevin Liddle

Scott Lindner

Louann Maddox

Keva Pitts

Mary Raw

Lisa Reed

David Rose

Dina Scott

Eric Tatem

Edwin Taylor

James Townsend

Chris Walker

Kathleen Watson

Howard Wilgus

Chet Williams

Lisa Williams

7A Class Officers:
Pres. — Vicki Besecker, V. Pres. — Larry Harper, Sec. & Treas.- Beth Everett

7B Class Officers:
Pres. — Mary Raw, V. Pres. — Rodger Lankford, Sec. — Lisa Cropper, Treas. — Keva Pitts

ORGANIZATIONS

[illegible] siemakers [illegible] merica:
[illegible], L-R: Jenn[illegible]er Phillips [illegible] ck, J[illegible] Bi[illegible] Anne
Mason, Edith Travis, Ms. Kathy [illegible]
Second Row: Mary McIntosh, R[illegible] eas [illegible] oyca An[illegible]
First Row: Toni Clark (Pres.), [illegible] Andre[illegible] All[illegible]

Pony Press:
Back Row, L-R: Penny White, [illegible]
Third Row: Ms. Alma Davi[illegible]
Second Row: Bridgett Lan[illegible]
First Row: Tammy Thoma[illegible]

SPORTS

FOOTBALL

Eagles Romp Past Ponies In Explosive Final Half

BASKETBALL

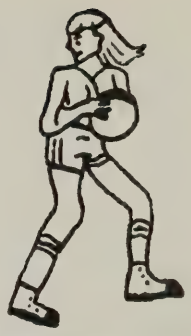

Girl's Basketball Team:
Back Row, L-R: Mr. Jask[illegible]
Front Row: Nancy Amri[illegible]

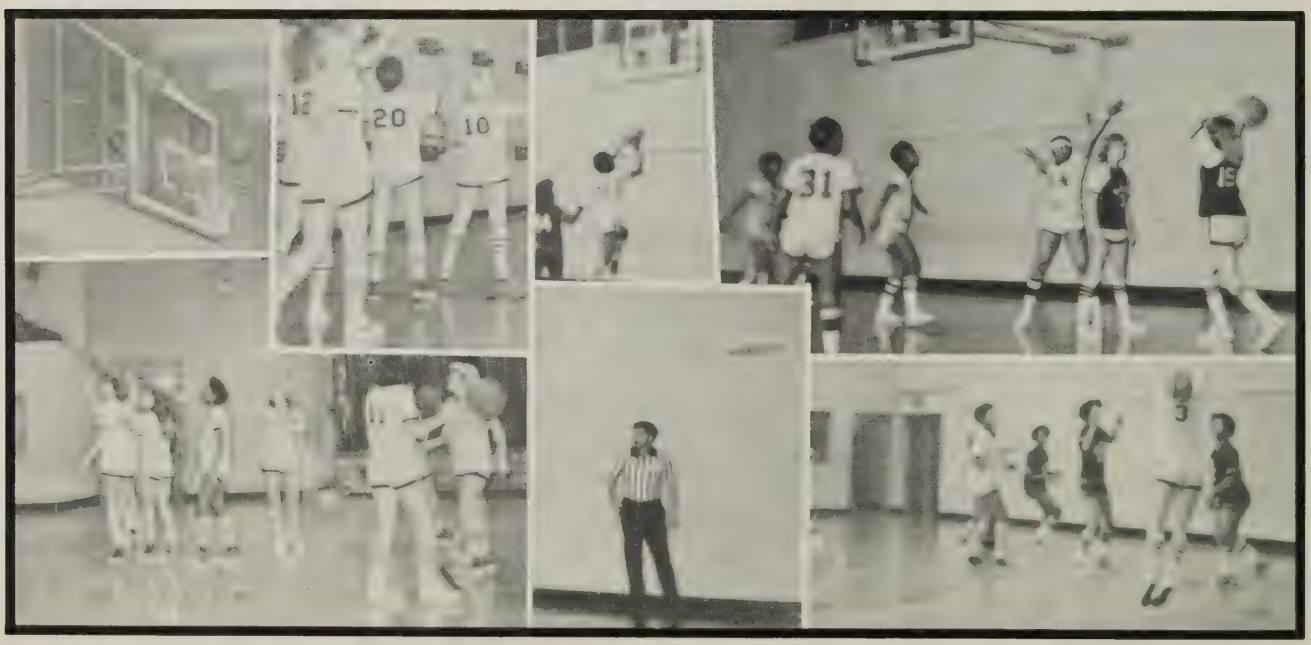

BASKETBALL

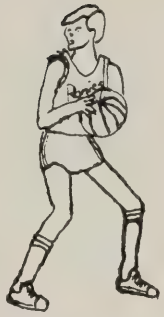

BASKETBALL

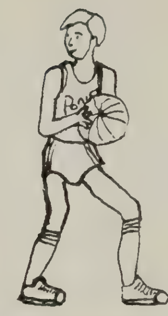

J[illegible] Bask[illegible]
B[illegible] Row, L-R: C[illegible] Montr[illegible] [illegible] Micah Harr[illegible] K[illegible] B[illegible]stein, [illegible] Binder, [illegible] David [illegible] James [illegible]send, Terry Knox
First Row: John Nock, Reggie [illegible]dy, Ge[illegible] [illegible] Taylor, Danny Johnson, [illegible] Conklin

SOFTBALL

BASEBALL

Baseball:
Back Row
Second R
First Ro

TRACK

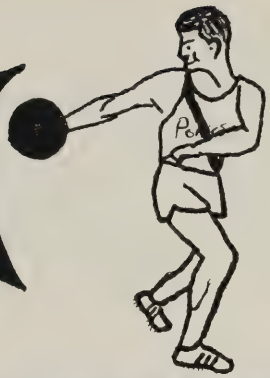

CROSSCOUNTRY

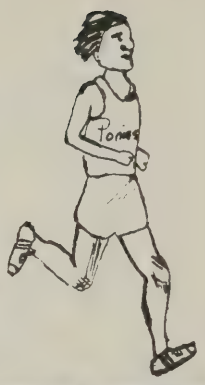

Cross Country
• Back Row, L to R:
• First Row, L to R:

CHEERLEADING

Varsity Cheerleaders:
L-R: Susan Howard (Co-Captain), Sylvia Clark, Bobbie Jean Bowden, Lorraine Jeffries, Robin Allen, Brenda Bunting (Captain), Bobbie Jo Allen (Alt.), Patsy Blake

Sports Scoreboard

Sr.

Football

Chinco	6	Arcadia	12
Chinco	43	Cape Charles	0
Chinco	0	Onancock	56
Chinco	0	Central	6
Chinco	0	Onancock	48
Chinco	0	Snow Hill	38
Chinco	6	Arcadia	7
Chinco	22	Central	0
Chinco	43	Cape Charles	0

Jr. Varsity Basketball

Chinco	35	MNS	28
Chinco	46	Parksley	20
Chinco	36	Faculty	41
Chinco	21	Arcadia	53
Chinco	24	Cape Charles	20
Chinco	27	Parksley	12
Chinco	21	Central	60
Chinco	27	Northampton	55
Chinco	10	Central	58
Chinco	26	Arcadia	63
Chinco	23	Onancock	51
Chinco	40	MNS	41
Chinco	35	Northampton	69
Chinco	33	Onancock	38
Chinco	33	Cape Charles	28
Chinco	35	Cape Charles	45

Baseball

Chinco	0	Onancock	20
Chinco	1	Pocomoke	21
Chinco	6	Arcadia	13
Chinco	2	Central	17
Chinco	4	Central	12
Chinco	3	Arcadia	18
Chinco	9	Cape Charles	10
Chinco	2	Onancock	5
Chinco	3	Cape Charles	4

Girls Basketball

Chinco	11	Arcadia	19
Chinco	38	Central	71
Chinco	30	Onancock	40
Chinco	38	Cape Charles	36
Chinco	27	Central	49
Chinco	24	Arcadia	28
Chinco	30	Onancock	38
Chinco	36	Cape Charles	29

Boys Varsity Basketball

Chinco	42	Central	40
Chinco	52	Arcadia	53
Chinco	50	Onancock	48
Chinco	41	Arcadia	49
Chinco	48	Pocomoke	59
Chinco	47	Arcadia	60
Chinco	71	Cape Charles	47
Chinco	54	Central	52
Chinco	40	Central	39
Chinco	49	Arcadia	82
Chinco	51	Onancock	57
Chinco	49	Onancock	60
Chinco	63	Cape Charles	53
Chinco	48	Onancock	89

Softball

Chinco	2	Onancock	17
Chinco	10	Pocomoke	34
Chinco	6	Arcadia	15
Chinco	4	Cape Charles	28
Chinco	11	Central	20
Chinco	1	Arcadia	15
Chinco	9	Cape Charles	11
Chinco	5	Onancock	9
Chinco	16	Cape Charles	6

ACTIVITIES

Homecoming

Royalty:
Brenda Bunting, Football Queen; Bobbie Jean Bowden, Homecoming Queen; Steve Reed, Football King

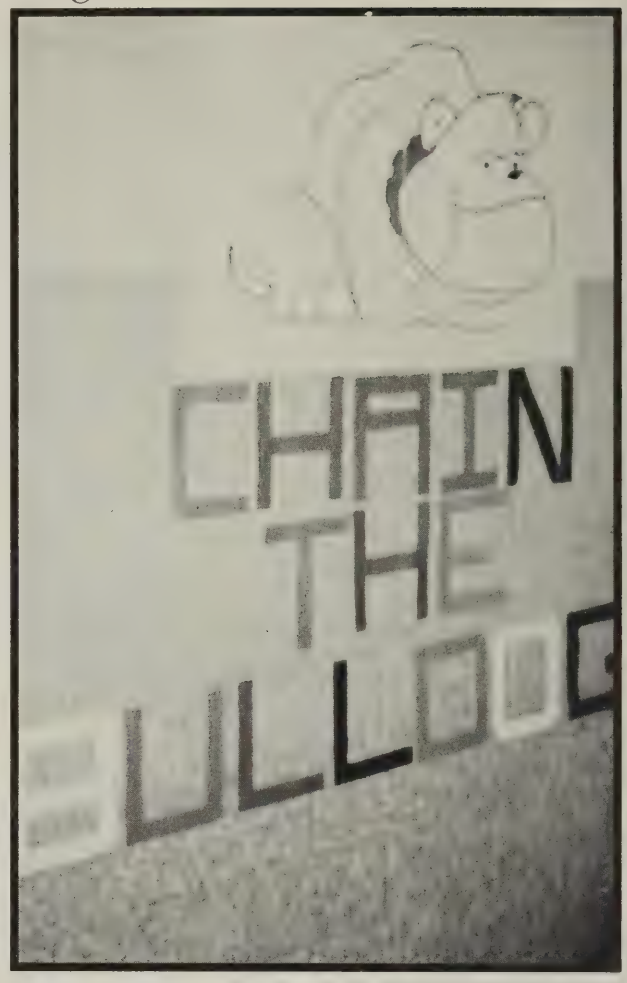

The Game Chinco 22 Central 0

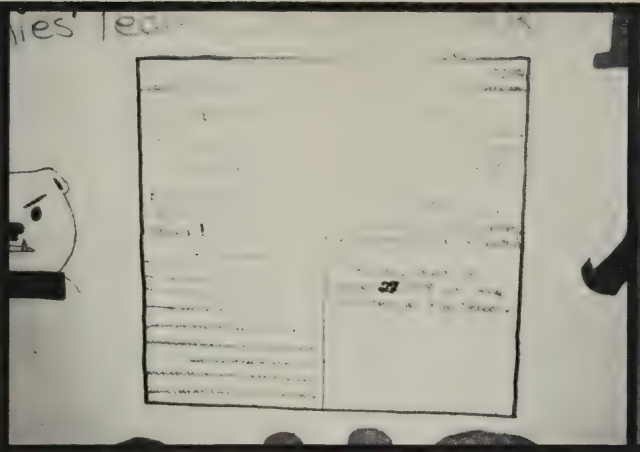

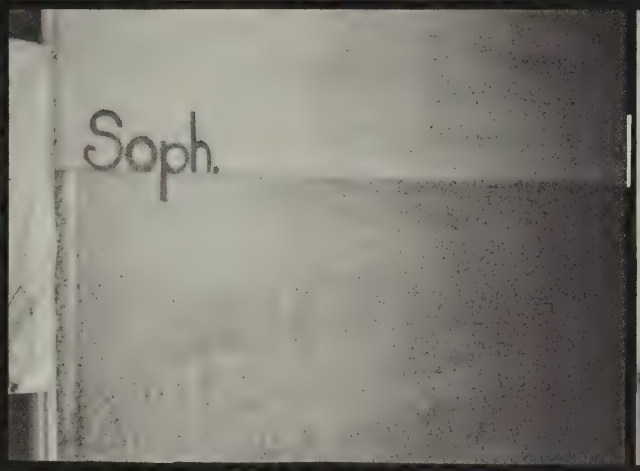
Soph.

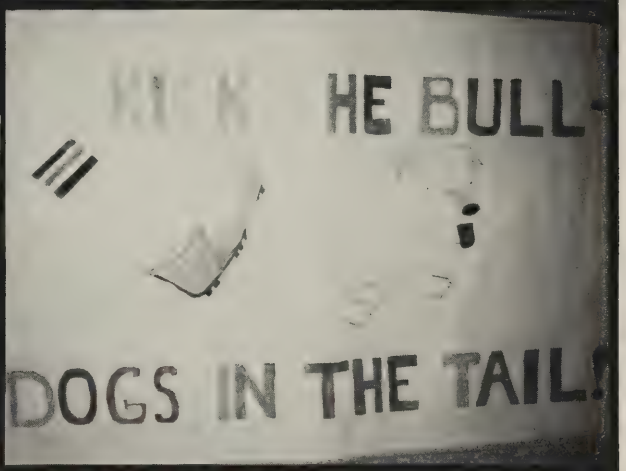
HE BULL-
DOGS IN THE TAIL!

Prom Preparation

1979 Junior-Senior Prom

Queen — Denise Bunting
King — Tim Tarr

Attendants —
Tammy McGready
Marty Birch

Theme —
Always and Forever

Colors —
Cranberry and Silver

Band —
Sedan DeVille

America's
Political System

"THE CLASS OF 1979"
AS WE ARE
SO IS OUR WORLD

CHS
"THE CLASS OF

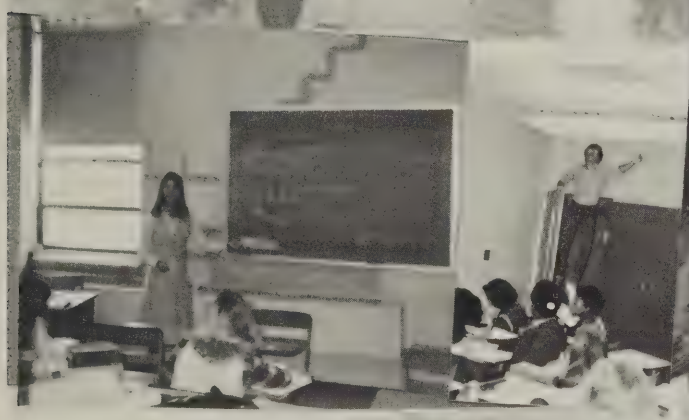

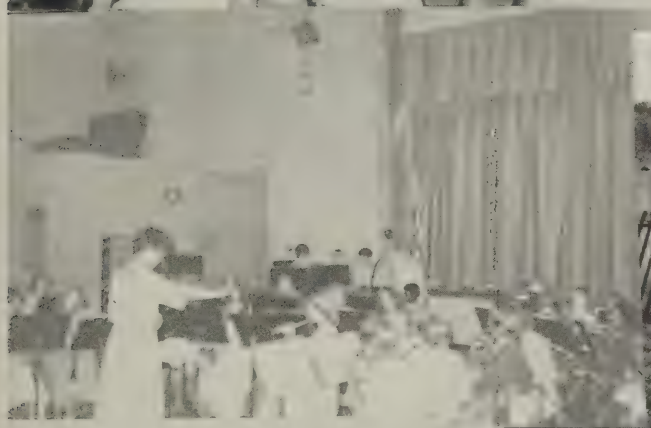

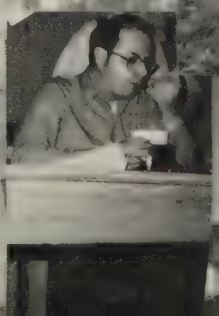

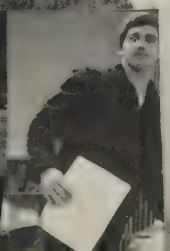

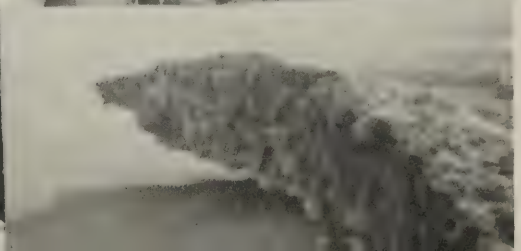

HAIN
HE

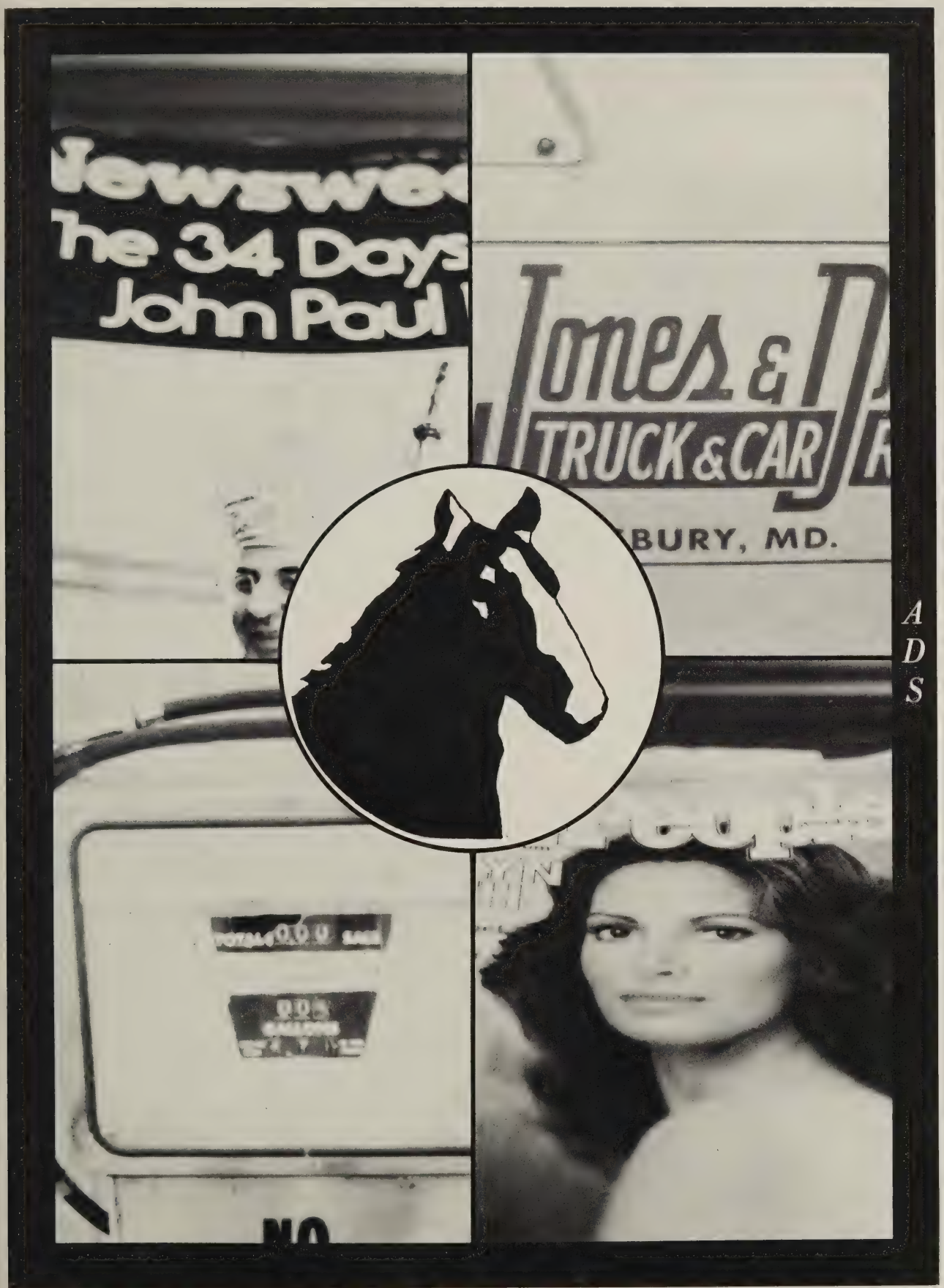
he 34 Days
John Paul
Jones &
TRUCK & CAR
BURY, MD.

Congratulations to the Seniors of '79
from the Band Boosters and Band Students

Kennis Austin
Gina Bowden
Sue Bowden
Merit Brand
Teresa Bunting
Timmy Dawley
Randy Filipic
Patty Hancock
Michael Haugh
Roberta Jester
Sue Lewis
Barry Mapp
Randy Mills
Nancy Moore
Carla Speidel
Lisa Wimbrow
Kim Bowden
Nancy Amrien
Michael Barrs
Kerry Bernstein

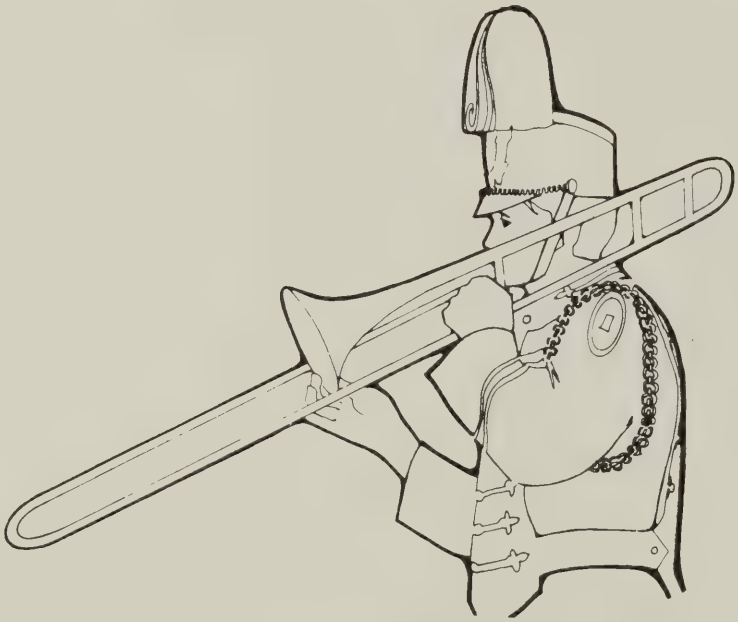

Michael Blake
Patsy Blake
Teresa Bowden
Braddock Harmon
Karl Haugh
Allen Hopkins
Tammy McCready
Laurie Mcdowell
Martin Riley
Mark Turner
Essie Wells
David Belote
Louis Barbour
Lisa Merritt
Ruby Etta Stevens
Laurie Wimbrow
Lisa Shields
Jane Young
Jeanette Birch
Tammy Merritt

Coast Guard . . .

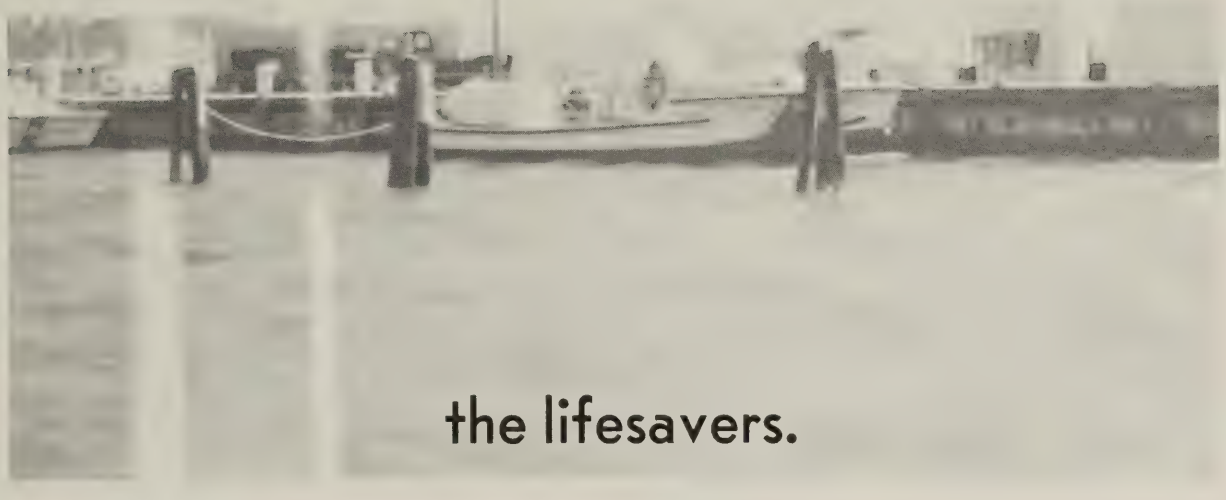

the lifesavers.

CLARK'S OUTBOARD SERVICE

Mercury Marine Dealer, Chincoteague, Va.

Congratulations
to the Class of '79
the Barth Family

MULLER'S
ICE CREAM PARLOR

307 South Main

We Sell Everything!

BEN FRANKLIN
5¢ & 10¢

Main Street
Chincoteague, Va.

Kip Killmon

Sears
Authorized
CATALOG SALES
MERCHANT

PHONE:
(301) 957-2000

142 MARKET STREET
POCOMOKE, MARYLAND 21851
"OPEN EVENINGS BY APPOINTMENT"

DRIFTWOOD MOTOR LODGE
BEACH ROAD • CHINCOTEAGUE ISLAND, VA. 23336

NATURE CRAFTS
& MINIATURIA

Main Street — Opposite Bank

Wildlife & Seashore Décor
for the home & dollhouse
Furniture & Toys for tots to teens

Appliances Bedding
Furniture

FELDMAN
BROS.

Pocomoke Salisbury
Shores Largest Furniture Store

DARI-DREME SOFT
SERVE PRODUCTS

Low Butterfat
For Your Health and Good Looks

Center of Town
Chincoteague, Va.

336-6223

1. Amoe
2. Shelley
3. Nathan
4. Herbie
5. Aaron
6. Donnie
7. Arthur
8. Penny
9. Kathy
10. Steve
11. Linda
12. Denise
13. Dean
14. Bobbie Jean
15. Pam
16. Charles
17. Brenda
18. Sharon

Pg. 31

1. Susan
2. David
3. Robin A.
4. Gloria
5. Robin C.
6. Sylvia
7. Janice
8. Sherry
9. Braddock
10. Cloyd
12. Audrey
13. Kerry
14. George
15. Jackie
17. John
18. Curtis

COASTAL CABLE TV

There's More to See on Cable TV

Phone

804—336-6506

Chincoteague, VA

Compliments of

MEATLAND

Fine Foods

Mumford St. Chincoteague

INLET VIEW

Waterfront Family Campground

Turn Right at Light

Open All Year

Phone 804—336-5126

Chincoteague, Virginia 23336

FROSTROM'S

American Motors Jeep SUBARU

AMC JEEP SUBARU

Outten Bros. Inc.

Del-Mar-Va's Largest
Furniture • Carpeting • Appliance Stores

P.O. Box 1878 Salisbury, Md. 21801 301—742-4408

P.O. Box 938 Dover, Del. 19901 302—736-1496

P.O. Box 209 Pocomoke, Md. 21851 301—957-3500

Zenith RCA Sanyo

Sales — Service

ISLAND TV

Landmark Plaza
Chincoteague, VA
336-6407

Stereo Tapes Records

Congratulations From . . .

THE EVERETT CORP.

CONNER &
MCGEE

"SEAFOOD"

Phone 336-6469

East Side
Chincoteague

TOWN AND COUNTRY HOMES

Factory and Modular Homes
Chincoteague, Virginia 23336

R. E. Johnson
(804) 336-6765

E. S. Liscum
(804) 336-6601

Office 336-5631

Congratulations

and

Best Wishes to

The Seniors of "79"

DANIEL AND PEGGY
BERNSTEIN

THE
FACTORY
DISCOUNT
STORE

414
Willow
Street

Phone 336-6765

R. E. JOHNSON (Contractor)

Placing and Finishing Concrete

All Types of Concrete Work

N. Main Street Chincoteague, VA 23336

Telephone Edgewater 6-6131

BANK OF CHINCOTEAGUE

INCORPORATED

Chincoteague, VA

A Safe Depository for Your Money

Established 1909
Member
FDIC

MIDWAY CHEVY

CHEVROLET OLDSMOBILE PONTIAC BUICK

Route 13 South • Pocomoke City,
Maryland 21851

ARCO

JONES &
MASON BROS.
Arco Service Station
Auto Parts & Repairs
Phone: (804) 336-8935 Chincoteague, Va. 23336

PINEY
ISLAND
COUNTRY STORE

Delicatessen

PINE GROVE
CAMPGROUND

"Pleasant
Surroundings"

Deep Hole Road
Chincoteague, Va.

Compliments of

ALICE'S
SPORTSWEAR FOR
MEN AND WOMEN

124 S. Main St. Chincoteague

Chincoteague Inn
NATIVE
SEAFOOD

Chincoteague, VA 23336 Phone (804) 336-8984

Congratulations

To Our Daughter Denise

and

All the Seniors of 1979

JONES BROTHERS SEAFOOD

Planters and Shippers of

Choice Chincoteague
Oysters and Clams

Office: 336-6221

Home: 336-6896

SALISBURY
SCHWINN®
CYCLERY

BUZ AND NANCY CARRAGHER
1404 S. SALISBURY BLVD.
301-546-4747

BEFORE YOU BUY, SEE WHY PUCH IS NUMBER 1.

Best Wishes
to the
Class of "79"

REGGIE
and
ANN
STUBBS

SAYLER'S
FUNERAL HOME

Church St. Chincoteague

Shop and Buy

BETTER GROCERIES

at

PARKS MARKET

Chincoteague: 336-5323 New Church: 824-4717

REFUGE MOTOR INN

Beach Road, Chincoteague, VA 23336

Overlooking Chincoteague National Wildlife Refuge
Swimming pool — TV — Air Conditioning.
Outdoor cooking facilities. Area tour center.

Mr. & Mrs. Donald Leonard, Owner-Manager

Telephone (804) 336-5511

Don & Martha
Leonard

GLICK'S & MELLENPATCH

Finest in Clothing

For Men and Women

4 Corner Plaza, Onley

Congratulations

Class of '79

JR. FIRE COMPANY

Chincoteague, Va.

TELEFLORA

JUDY'S FLOWER SHOP

(804) 665-5173
Bloxom, VA

Florafax

804 787-7414
4 Corner Plaza
Onley, VA
Post Office Box 134
Bloxom, VA 23308

Lemuel F. Fisher
Owner

SATCHELL'S FOOD MARKET

Phone: 336-6962

300 Willow St.
Chincoteague, Va.

The Better You Look . . .

Ford

The Better the Deal

CARLTON E. MASSEY FORD

Phone: 957-3333
Pocomoke City, Md.

"Little Profit Dealer"

Lincoln
Mercury

804—336-6601

E. S. LISCUM

Refrigeration

Rt. 1 Box 56
Sunnywood Manor
Chincoteague, VA 23336

Compliments
of

ISLAND BAKERY

South Main Street
Chincoteague

Phone: 336-5537

SCHER'S

Smart Wear

Ladies & Children

Princess Anne, Md

Chrisfield, Md.

Pocomoke City, MD

Compliments
of

WESTERN AUTO

ASSOCIATE STORE

Pocomoke City, Md.

ACT III SHOW LOUNGE AND RESTAURANT

Wattsville, Virginia
(804) 824-4654

Wine & Beer
On Premises

Earl L. Holden
Gwendolyn D. Holden

H & H PHARMACY

Prescriptions Filled

James A. Bott Jr.
Bev Hornsby
Registered PHarmacists

Phone: 336-6362

Chincoteague

Congratulations
Seniors

Open — Tues., Wed., Fri. 9-5
(804)336-3088
Thur. 9-7, Sat. 9-1

HEADQUARTERS

HAIR STYLING

Leda Tarr

Landmark Plaza
Chincoteague, VA 23336

TOM'S
COVE
CAMPGROUND

Chincoteague, Va.
336-6498

Congratulation to
the Class of
"79"

and Our Daughter
Bobbie Jean

C'mon get the Spirit

C'mon in and check out the full line of Spirit outboard motors. Eight easy-starting, great-running, fuel-saving models from 2 to 65 horsepower. For fishing, water skiing, or just plain horsing around.

We'll tell you why we've got the Spirit. And we've got a feeling that once you take a closer look, you'll be getting the Spirit too.

MARINE RAILWAY, INC.

Chincoteague 336-5333

THE FASHION EYE

INC.

Onancock, Virginia 23417
Jr. — Missy — Half Size Fashions

Fishing Tackle

Gifts

SHOWARD BROS.

Ralph Jones

Hardware

Furniture

Marine Supplies

Paint

Hardware

Compliments of

LADIES AUXILIARY

Chincoteague Volunteer Fire Department

FILIPIC & UMPHLETT CONSTRUCTION CO.

Chincoteague 336-6700

If It's Good Food You Want . . .

Visit

BIG BOB'S
S. Main St.
Chincoteague, Va.
23336

Florence & Louise's Market

Phone: 336-6257

Chincoteague, Va.

MINIATURE PONY FARM

Deep Hole Rd.

Compliments
of

SEA SHELL MOTEL

Reed Sign Co.

Home Decorating Center

Martin
Senour
Paints

Wallpaper
Artists Materials
Picture Frames

Phone: (804) 336-6100
554 S. Main Street Chincoteague,
Virginia 23336

SHORE AUTO & CYCLE CENTER

Used Cars • Pickups • Mopeds
Sales • Service • Accessories

New Church, Virginia 23415

(804) 824-5244

TERRELL E. BOOTHE
Representative
104 Ocean Boulevard
Chincoteague, VA 23336
Phone: 804-336-6536

NATIONWIDE INSURANCE
Nationwide is on your side

CARPENTER'S SEAFOOD

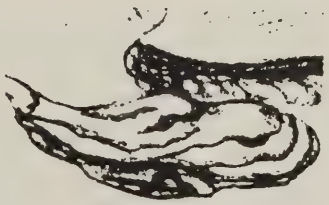

700 S. Main St. Chincoteague

PONY PINES

LOUNGE
RESTAURANT

Chincoteague Island, Va.

RUSSELL FISH
COMPANY, INC.

512 S. Main Street
Chincoteague, VA 23336

Russell Fish. Owner Phone 336-6986

CAMPERS RANCH
CAMPGROUND

With Swimming Pool

Bunting Rd. Chincoteague

ISLAND EXXON
STATION

The Car Care Center
Pick-up Delivery
Tires — Batteries — Tubes
Accessories — Washing
Minor Repairs

Phone: 336-8925
Chincoteague, Va.

Bill Craigmile
and
Ronnie Lewis

Compliments
of

EASTERN SHORE GAS COMPANY

For Reservation, Call
Ruby Daisey, 336-6562

BEACH ROAD MOTEL

MADDOX BLVD.
CHINCOTEAGUE, VA. 23336

Turn Left at Bridge, 7 Blocks To Maddox Blvd.

Owned & Operated by
Ruby Daisey

Office: 105 Maddox Blvd.

MARITIME ELECTRONICS

604 NORTH MAIN ST., CHINCOTEAGUE, VA 23336
SALES AND SERVICE
MARINE ELECTRONICS
CITIZENS BAND, AND TWO-WAY RADIOS

HENRY F. ARTIS

(804) 336-5335
HOME 336-5704

Twin Towers
RESTAURANT
MOTEL
COCKTAIL LOUNGE
SWIMMING POOL

OCEAN HIWAY

U S HIGHWAY #13, 2 MILES SOUTH OF POCOMOKE, MD
70 Miles North of Chesapeake Bay Bridge - Tunnel
OPEN 24 HOURS - PHONE 957-2111
AMERICAN EXPRESS CREDIT CARDS HONORED

KAMBARN BROS.

SEAFOOD

Taylor St. Chinco

Compliments
of

RURITANS

Compliments
of

RALPH'S & RUTH'S AND HARBOR LIGHT MOTEL

ANCHOR INN MOTEL

Owner: Jack Kambarn

Chincoteague: 336-6313

the Marine bank

Maddox Blvd.

Chincoteague, Va.

Member FDIC

Best Wishes
to the
Class of
1979

The

Amrien Family

YEAR OF THE HORSE

INN

600 S. Main
Air Cond. · Heat · T. V.
With balconies overlooking the intra coastal waterway.

Compliments of

CAVANAUGH FORD SALES STAFF

Salisbury, Md.

Jim Stratton
Jim Townshend
Ralph Owens
Terry Lind

Leo Bateman
John Menzel
Rick Powell
Less Evans

Don Cherrix
Sales Manager

Home of the Indianapolis Pace Car

749-6186

ROBERT BRAND, D.D.S.

160 Maddox Blvd.

Chincoteague, VA

THE EASTERN SHORE

VASAP

says:

When celebrating
graduation, remember

Alcohol is a
Crash Diet.

So, please don't drink
and drive!!

Congratulations

Seniors

Class of
"79"

BOOSTERS

$1.00

Kirby K. Sniffer
Duane Simpson
Chief Rigsby
Duane Biggers
Russell R. Offhaus
Charles Howard
Sandy Tory
Mark Darin
Steve Deal
Kathryn White
Roy Bowden
Pat Taylor
Ruth Budd
Joe Budd
Tyrone Mason
Barbara Jean Mason
Sylvia Doyle
Pearl Arbig
Dwayne Waugh
Herb Daisy
Lillie Cherrix
Virginia Daisey
Genevieve Harrold
Sharon Parker
Mr. & Mrs. Bowden
Mrs. Emily Jones
Mrs. Himnant
Doner
Marine Upton
Jerry Mort
Elizabeth Hopkins
Phillip Miller
Mr. & Mrs. David Ross
Leonard Shreaves
Leonard Moore
Donnie Wayne Tyndall
Mr. & Mrs. Joe Justice
Maury Enright
Mr. Winder
Ervin Melvin
Dean Daisey
Bert White
Roland Satchell
Tyrone Mason
Barbara Mason
Joe Quillen
Dale Mason
Loretta J. Mason
Lisa Mason
Gary Mason
Barry Jester
Johnny Booker
Monty Lightfoot
Marty Whitehurst
Mr. & Mrs. Leon T. Rose
Ethel Walker
Ralph Tyler
Nancy Lucick
Warner Velsor
Doris W. Bowden
Dr. Amrien
Frances Bonsall
Vengnet Mears
Dicky Denken
Penny Selby
Wade Barrett
Gloria Grum
Woodrow Gaskins
John Lewis
Betty Tarr
Roy Hill
A. D. Coley
C. H. Whitford
A. S. Rato
M. Richetts
Alice Adams
Bill Waller
Bill Mason
Mrs. F. Dengler
D. E. Whealton
Beverly Jester
Emerson Liscum
Jane Jones
Edwin Jones
Edith Kambarn
Kathy Wessells
Mr. & Mrs. Wink Watson
Mr. & Mrs. Dalton Tyndall
Elmer Johnson
George Young
John Veilberry
Thomas Miller
Mr. & Mrs. Ralder
Orville McCready
Ed Shreaves
Frances Bloxom
Mrs. Betty Lou Howard
Mr. & Mrs. Ira Hudson
Mrs. Gladys Merritt
Mr. & Mrs. Raymond S. White
Mr. John W. Cherrix
Mrs. Mannie Bass
Mrs. Izola Jester
Mrs. Alma Bull
Rebecca Hill
Mildred James
Mildred Collins
Elizabeth R. Mason
Earl Virts III
Mrs. Mallie Mears
Gregory Wayne Stevens
Danny Horner
Myrna Bunting
M. G. Lunes
Anna Belle Bradford
Ruth Williams
Nelda Watson
Lola Mae McLee
Elmira Jones
Frances Conant
John Willis
Sherman Daisey
Otto Schwartz
Nancy Nock
Susie McGee
Gertrude McCready
Ginger Birch
Barbara Bowden
Javinita Turlington
Lori Ann Winder
Joyce Bosen
Beverly H. Jester
Kay Snead
Brian Tyndall
Gladys McCready
Mr. & Mrs. Arthur Cherrix
Carolyn Bowden
Ed Hall
Dennis Hopson
Bob Booth
Tom Elliott
Ray Nordstrom
Calvin Sturgis
Michelle Hopkins
Charles Gorsuch
Bertie Savage
Harold Savage
Jan Birch
Lee Merritt
Andy Merritt
Bobby Merritt
Ricky Matthews
Linda Judge
Julie Raw
Bob Davis
Bob Ayres

Maude Adams
Mary Merritt
Carey Howard
Lynn Daisey
Rachel Clark
Steven Ott
Ruby Daisey
Paul Ross
Mr. Hurdle
Debbie Birch
Rose Matthews
Larry Robinson
Jesse Cherrix
Cathy Tolbert
Mary Besecker
Kathleen Fisher
Diana Stiles
Sybil Thornton
Rickie Tarr
Betsy Potts
Ed Holloway
Mr. & Mrs. Louis Jester Sr.
Eva Mae Mears
Madge Scott
Charlotte A. Sigmond
Mr. & Mrs. Ronald J. Stevens
Mr. & Mrs. J. F. Stevens Jr.
Sam & Helen Russell
Harold Savage
Harry Nuttail
Vanessa Marsh
Oneida Birch
Eastern Shore Sound
Snead Plumbing Co.
Russell Fish
Lucy Charnock
Alice Hitchens
Martha Everett
Vicki Besecker
Stella Collins
Robert Scheidt
Paul B. Merritt
Hallie Hickman
Margaret Bowden
Mrs. Paul Bowden
Francis Daisey
Jeanette Beebe
Gladys E. Bowden
Carol Van Hart
Joyce Florant
Karen Meyer
Kenneth L. Burton
Dewey Tarr
Charlene Daisey
Charles H. Besecker III
Capt. Charles Snellings, Shrewsbury & Crew
Irene & George Mason
Mr. & Mrs. Jimmy Davis
Mr. & Mrs. Louis E. Budd
Mr. & Mrs. Wm. Davis
Mrs. Larry Jones
Mrs. Honey Bowden
Mr. & Mrs. Buck Wilson
Beth Everett
June Kopplin
Jeff Carey & Lisa Wimbrow
Wm. C. Carey
Ed Lewis, Sr.
Cecil Abrams
Alice Adams
Chuck Bradford
Peggy Bradford
C. Wesley Bradford, Jr.
Wm. E. Bradford II
Mr. & Mrs. Jack R. Thompson
Kim Berry & Cindy Bradford
Chantelle Fall
Barbara & Lori Thornton
Reva Williams
Cindy Bradford
Mr. & Mrs. Louis Jester
Mr. & Mrs. Deeane Williams, Jr.
Tony Dryton
Mrs. O. W. Sawyer
Griselda Watson
Grace Daisey
Nancy Tolbert
Anna E. Jester
John & Jeanette Gallagher
Harold & Edith Hall
Kristy Seifert & Jeff
Pat Booker & John
Ida Berry Thornton
Barbara & Clarence Clark
Georgia Graham
Bill's Garage
Mildred Tarr
Norma Bashim
Mollie Mears
Tom's Cove Inc.
Robert Reed, Jr.
Anna Alexander
Harry Williams
Terry Harrison
Cynthia Willaims
John S. Harris
Greg Dennis
Glen Mumford
Estel "Peanut" Holland
Joan & Bob Campell
Gil Weatherby
Flossy Twilly
Vivian Savage
Paul Savage, Sr.
Donald Leonard
John T. Dukes, Jr.
Mr. & Mrs. Paul Snead
Barbara Mapp
Dixie Beasley
Marlene R. Besecker
Susie Melvin
Agnes Birch
Mary Keelon
Sheryl Lewis
R. H. Mears
Hilda Berry
Joe Tarr
Nancy Davis
Julia Jones
Mary F. Burton
The Webbs
Carla Riley
Chatty Clark
Gene Merritt
Sherry Jester
Jerry Tarr
Lois Vincent
James Umphlet
Freddie Bowden
Ermin Birch
Mildred Thornton
Etta V. Manning
Elvie Whealton
Howard Whealton
Sheila Merritt
Sybil Thornton
Cheryl Savage
Mr. & Mrs. Terry Howard
Sam Russell
Ray Walker, Jr.
Susan Murray
Nat Steelman
Eleanor Davis
Lois O. Harmon
Davis V. Davis
Norma W. Burton
Floyd A. Brasure
Helene Snevor
David L. Davis

WILLIAM BOOTHE

PAUL W. BOWDEN

DARLENE FLOYD

BILL HUDSON

C. D. MARSH JEWELERS

MR. & MRS. GARY MASON

DOROTHY McCREADY

DONALD & SHIRLEY MERRITT

CHUCK PALUBA

CYNTHIA RAW & FAMILY

ANDY RHODES

ELLEN RICHARDSON

MR. & MRS. FRANCIS ROSS

MICHEAL ROSS

PETE STONE

WARD'S STUDIO TUXEDO RENTALS

THE SHOE STRING

COFFMAN-FISHER WEAR & APPAREL

AUDREY RHODES

MR. & MRS. BILL THOMAS

PATRICIA RAW
South Main Street
Chincoteague, VA

JOE SUE WATSON
East Side Road
Chincoteague, VA

WALT'S OUTBOARD SHOP
Chrysler Motor Sales & Service
Chincoteague, VA

MR. & MRS. EDWARD SMITH
Sunnywood Manor
Chincoteague, VA

Autographs